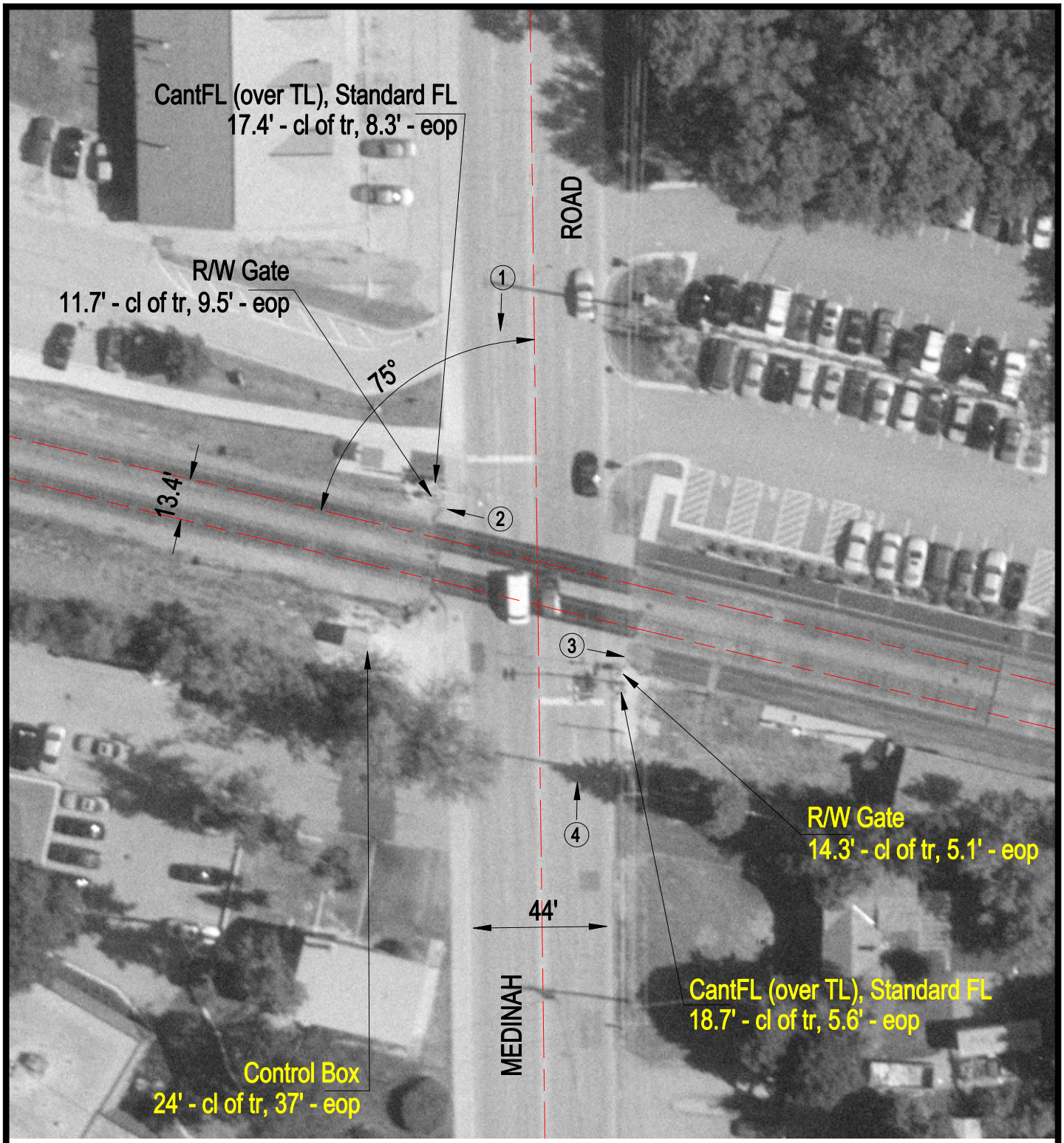

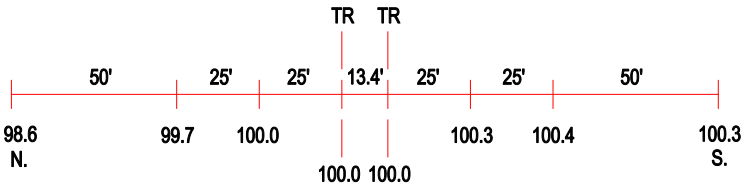

ROAD PROFILE

N

SCALE IN FEET

50 0 50

3 Photo Location

Crossing #:	372191N
Location:	DuPage Co., City of Medinah (N)
Lat/Long:	41°58'43" / 88°03'07"
Railroad:	NIRC
Street:	Medinah Road
Railroad Milepost:	23.06
Crossing Protection:	Train Activated Devices