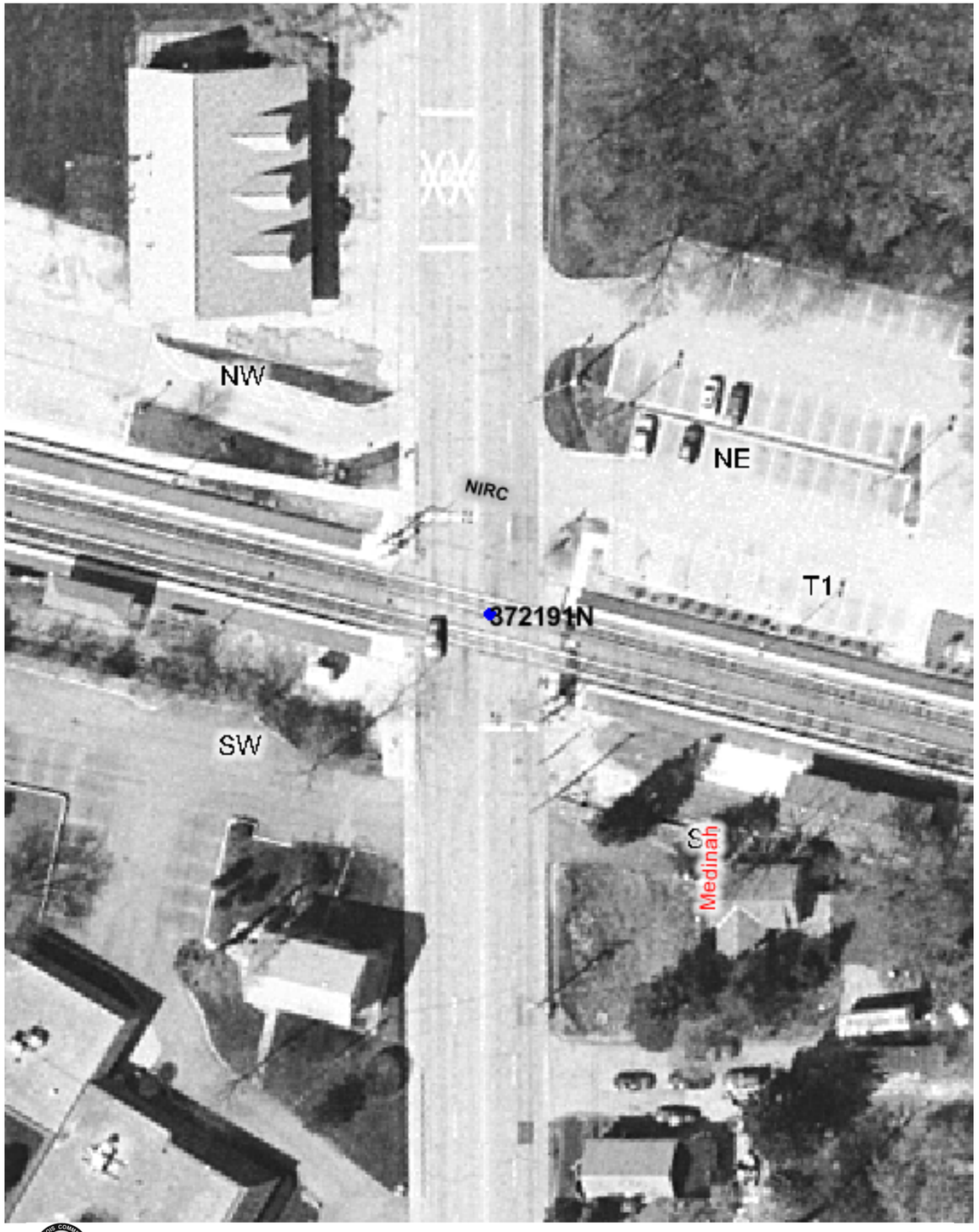

Copyright 2003 By The State of Illinois

SCALE: 1"=50'

0 50' 100'

U.S. DOT#: 372191N

General Information

Type Of Crossing: AtGrade
Lat: 41° 58' 42" Long: 88° 3' 5"
County: DU PAGE
City: MEDINAH In/Near: Near
Street Name: MEDINAH RD
RailRoad: NIRC
RailRoad Station: MEDINAH (At)
RailRoad Milepost: 23.06
Crossing Angle: 77.4°
Data Collection Date: 7/15/2003
Aerial Photography Date: Spring 2003

Warning Device Description

Type of Device: Cant AFLS/Gates/Sidelights

Number Of Devices:

CrossBucks:	2	Cantelever:	2
Bells:	4	Gates:	2
WigWags:	0	Pedestrian Gates:	0
Flashing Lights Pairs:	6	Masts:	4

Mast Locations	Edge of Road (Ft)	Edge of Rail (Ft)
NW	9.6	9.2
NW	9.2	14.8
SE	6.3	16.4
SE	5.1	12.1

Nearest Intersecting Roads

Name	Distance (Ft) ER	Width (Ft)	Direction	Traffic Control
MAPLE AV	267.4	21.4	North	Stop Sign
IRVING PARK RD	473.0	60.4	South	Signal
METRA LOT	484.3	33.2	North	Stop Sign

Number of Other Nearby Intersecting Roads: None

Track Description

Number of Tracks: 2
(Type of Tracks: Main)

From	To	Distance (Ft)
Track 1	Track 2	14.2

Nearby Warning Signs

North Type	North Distance (Ft) ER	South Type	South Distance (Ft) ER
R8-8	42.2	R8-8	48.5
W10-1	679.5	W10-1	349.4

Number of Other Signs: 0 | Number of Other Signs: 0

Adjacent Railroad Crossing

DOT#	Direction	Distance (Ft)

Roadway Material & Dimensions

Roadway Material: Bituminous

West Side Dir	Dist NR	Sidewalk	Parkway	Road Width	East Side Parkway	Sidewalk
N	32.0	5.0	2.3	44.3	0.0	0.0
S	32.0	5.1	2.4	44.2	0.0	0.0

Crossing Surface Material & Dimensions

	West Side of Road: Sidewalk Material	Sidewalk Width (Ft)	Distance to Sidewalk	Roadway Material	Roadway Width (Ft)	Distance to Sidewalk	East Side of Road: Sidewalk Material	Sidewalk Width (Ft)	Total Crossing Width (Ft)
Track1	None	0	2.3	Rubber	66	4.2	None	0	72.5
Track2	None	0	0.9	Rubber	66	4.3	None	0	71.2

Vertical Profile

North Side A-50	A-32	Track1	Track2	B-32	South Side B-50
1.11%	0.31%	0.71%	0.94%	0%	

Special Conditions? None Missing Data? No