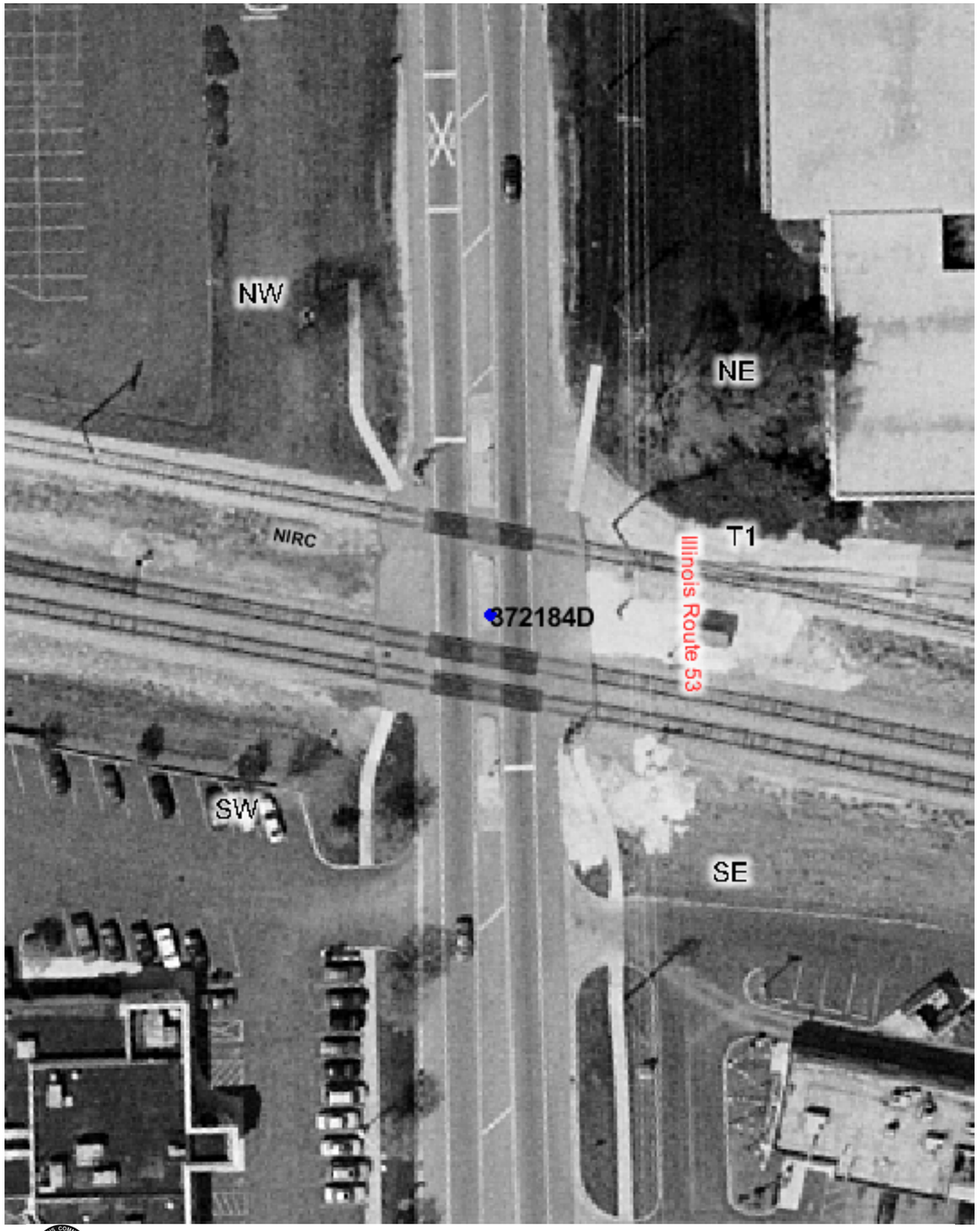


Copyright 2003 By The State of Illinois

SCALE: 1"=50'

0 50' 100'

U.S. DOT#: 372184D

## General Information

Type Of Crossing: AtGrade
Lat: 41° 58' 28" Long: 88° 1' 53"
County: DU PAGE
City: ITASCA In/Near: In
Street Name: ROHLWING RD
RailRoad: NIRC
RailRoad Station: MEDINAH (W)
RailRoad Milepost: 22
Crossing Angle: 73.9°
Data Collection Date: 7/16/2003
Aerial Photography Date: Spring 2003

## Warning Device Description

Type of Device: AFLS/Gates
Number Of Devices:

| | | | |
|---|---|---|---|
| CrossBucks: | 2 | Cantelever: | 0 |
| Bells: | 1 | Gates: | 2 |
| WigWags: | 0 | Pedestrian Gates: | 0 |
| Flashing Lights Pairs: | 4 | Masts: | 2 |

| Mast Locations | Edge of Road (Ft) | Edge of Rail (Ft) |
|---|---|---|
| NW | 7.7 | 14.6 |
| SE | 11 | 9.6 |

## Nearest Intersecting Roads

| Name | Distance (Ft) ER | Width (Ft) | Direction | Traffic Control |
|---|---|---|---|---|

Number of Other Nearby Intersecting Roads: None

## Track Description

Number of Tracks: 3
(Type of Tracks: Siding, Main)

| From | To | Distance (Ft) |
|---|---|---|
| Track 1 | Track 2 | 46.4 |
| Track 2 | Track 3 | 13.7 |

## Nearby Warning Signs

| North Type | Distance (Ft) ER | South Type | Distance (Ft) ER |
|---|---|---|---|
| W10-1 | 334.0 | W10-1 | 295.5 |
| Number of Other Signs: 0 | | Number of Other Signs: 0 | |

## Adjacent Railroad Crossing

| DOT# | Direction | Distance (Ft) |
|---|---|---|

## Roadway Material & Dimensions

West Side / East Side

Roadway Material: Bituminous

| Dir | Dist NR | Sidewalk | Parkway | Road Width | Parkway | Sidewalk |
|---|---|---|---|---|---|---|
| N | 32.0 | 5.5 | 20.6 | 35.4 | 18.8 | 5.0 |
| S | 32.0 | 5.5 | 16.2 | 35.9 | 23.6 | 5.2 |

## Crossing Surface Material & Dimensions

| | West Side of Road: Sidewalk Material | Sidewalk Width (Ft) | Distance to Sidewalk | Roadway Material | Roadway Width (Ft) | Distance to Sidewalk | East Side of Road: Sidewalk Material | Sidewalk Width (Ft) | Total Crossing Width (Ft) |
|---|---|---|---|---|---|---|---|---|---|
| Track1 | Asphalt and Flange | 16 | 0(*) | Rubber | 42 | 0(*) | Asphalt and Flange | 19.4 | 77.4 |
| Track2 | Asphalt and Flange | 20.1 | 0(*) | Rubber | 42.2 | 0(*) | Asphalt and Flange | 21.4 | 83.7 |
| Track3 | Asphalt and Flange | 21 | 0(*) | Rubber | 42.1 | 0(*) | Asphalt and Flange | 20.3 | 83.4 |

## Vertical Profile

North Side / South Side

| A-50 | A-32 | Track1 | Track2 | Track3 | B-32 | B-50 |
|---|---|---|---|---|---|---|
| 0% | 0.31% | 0.22% | 0% | -1.25% | -0.56% | |

Special Conditions? None
Missing Data? No