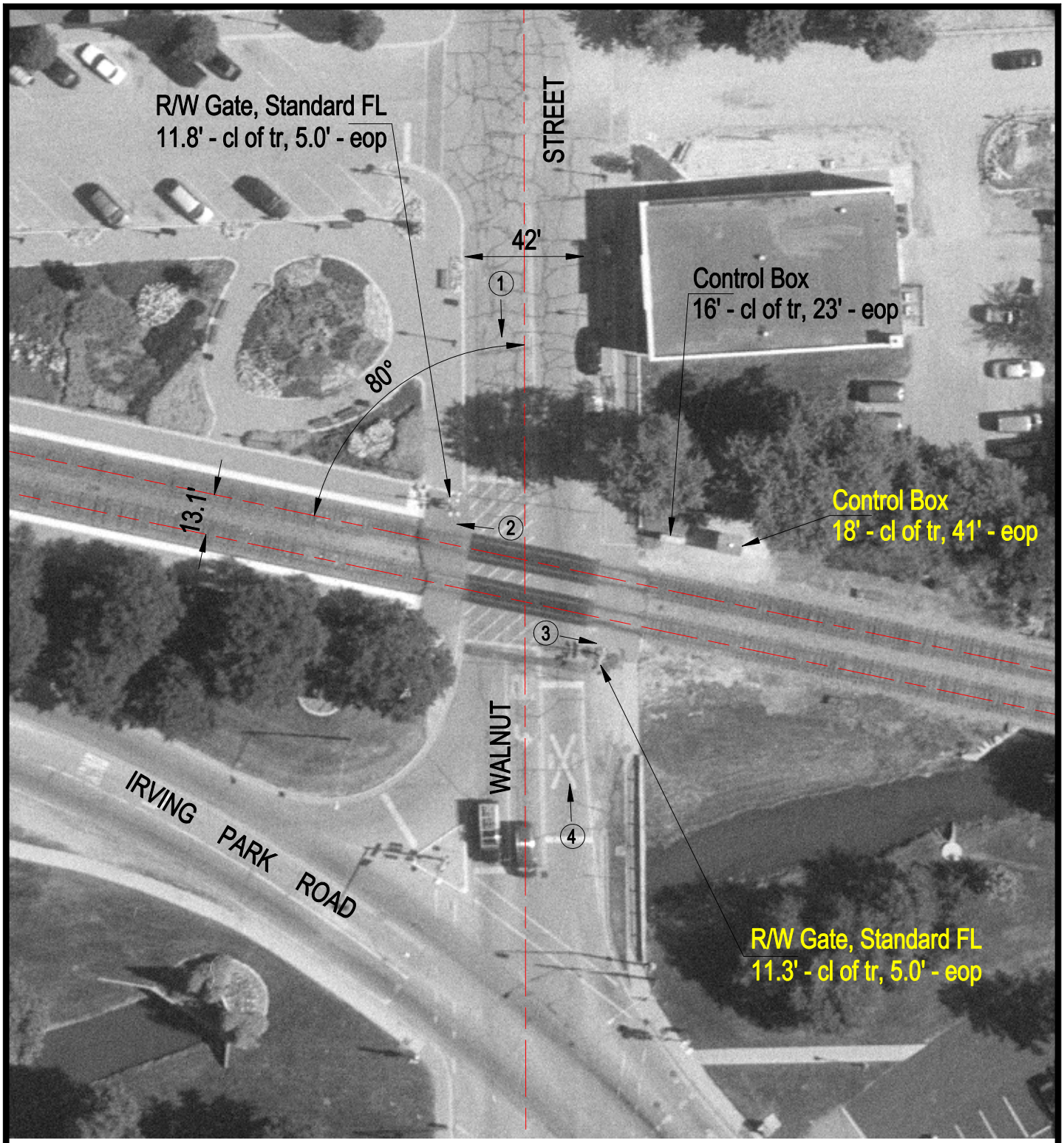

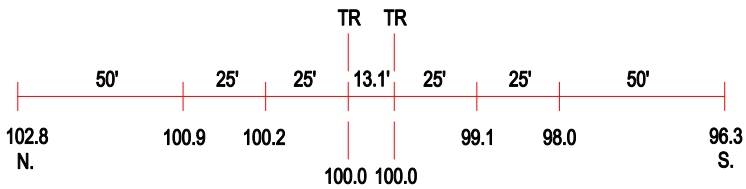

ROAD PROFILE

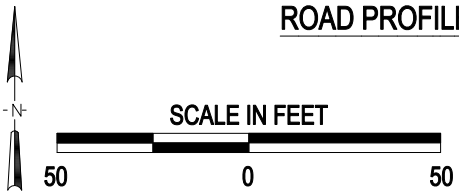

3 Photo Location

Crossing #:	372180B
Location:	DuPage Co., City of Itasca (I)
Lat/Long:	41°58'17" / 88°00'49"
Railroad:	NIRC
Street:	Walnut Street
Railroad Milepost:	21.02
Crossing Protection:	Train Activated Devices