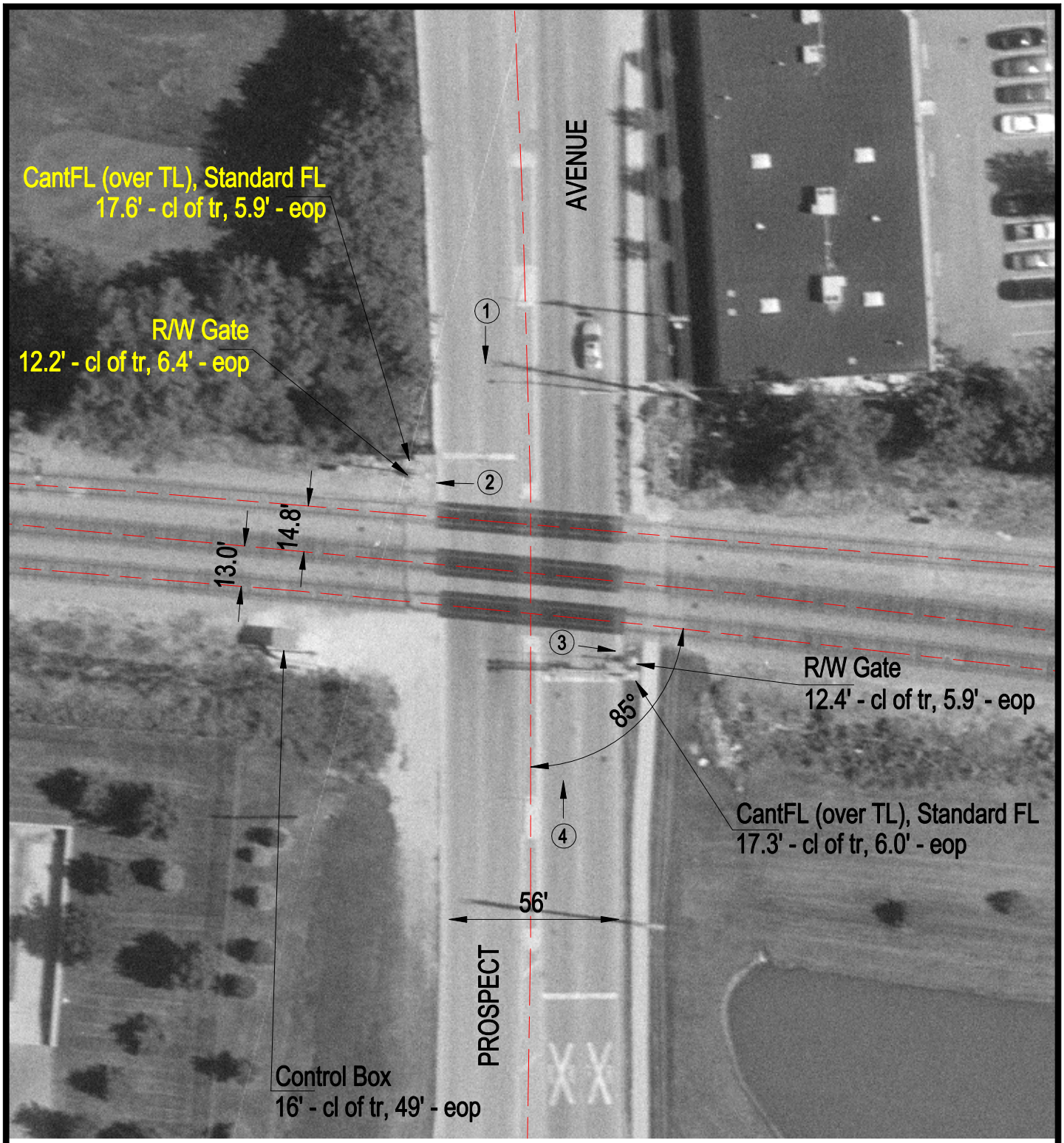

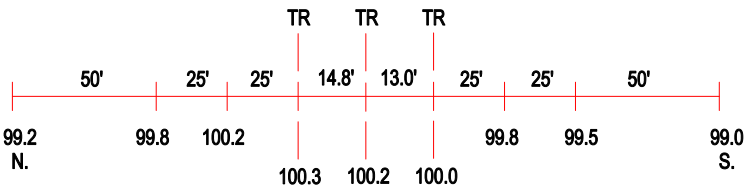

ROAD PROFILE

(3) Photo Location

Crossing #:	372179G
Location:	DuPage Co., City of Itasca (I)
Lat/Long:	41°58'13" / 87°59'55"
Railroad:	NIRC
Street:	Prospect Avenue
Railroad Milepost:	20.25
Crossing Protection:	Train Activated Devices