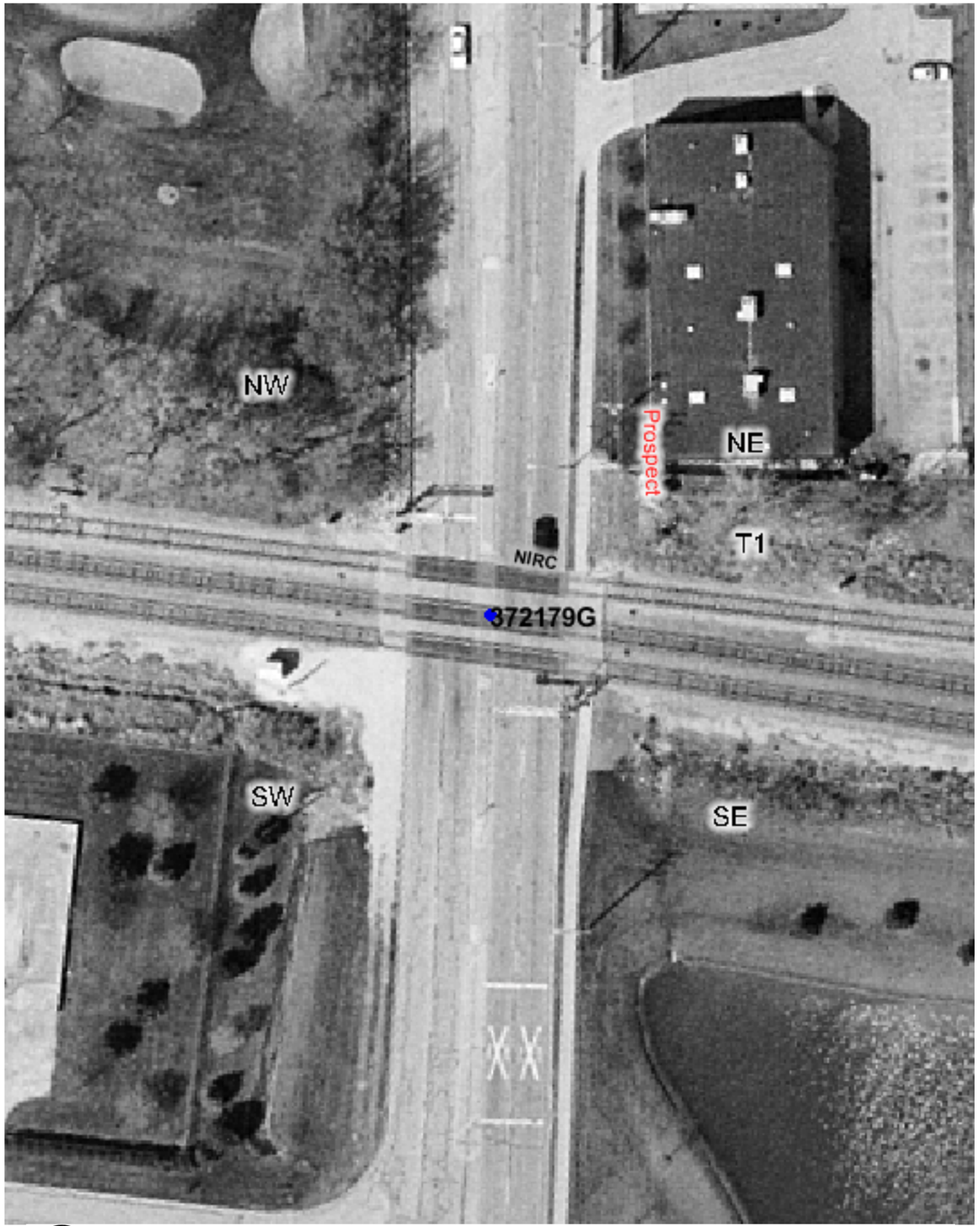

Copyright 2003 By The State of Illinois

SCALE: 1"=50'

0 50' 100'

U.S. DOT#: 372179G

General Information

Type Of Crossing: AtGrade
Lat: 41° 58' 11" Long: 87° 59' 53"
County: DU PAGE
City: ITASCA In/Near: In
Street Name: PROSPECT AV
RailRoad: NIRC
RailRoad Station: ITASCA (W)
RailRoad Milepost: 20.25
Crossing Angle: 82.9°
Data Collection Date: 7/16/2003
Aerial Photography Date: Spring 2003

Warning Device Description

Type of Device: Cant AFLS/Gates

Number Of Devices:

CrossBucks:	2	Cantelever:	2
Bells:	2	Gates:	2
WigWags:	0	Pedestrian Gates:	0
Flashing Lights Pairs:	8	Masts:	4

Mast Locations	Edge of Road (Ft)	Edge of Rail (Ft)
NW	6.3	15.1
NW	6.2	9.7
SE	6.1	10.7
SE	6.2	15

Nearest Intersecting Roads

Name	Distance (Ft) ER	Width (Ft)	Direction	Traffic Control
SCHILLER ST	227.0	24.8	South	Stop Sign
HIGHLANDS AVE	323.0	25.4	South	Stop Sign
INDUSTRIAL DR	426.0	32.0	North	Stop Sign

Number of Other Nearby Intersecting Roads: None

Track Description

Number of Tracks: 3
(Type of Tracks: Siding, Main)

From	To	Distance (Ft)
Track 1	Track 2	15.7
Track 2	Track 3	13.6

Nearby Warning Signs

North

Type	Distance (Ft) ER
W10-1	327.0

Number of Other Signs: 0

South

Type	Distance (Ft) ER
W10-1	549.0

Number of Other Signs: 0

Adjacent Railroad Crossing

DOT#	Direction	Distance (Ft)

Roadway Material & Dimensions

West Side — East Side

Roadway Material: Bituminous

Dir	Dist NR	Sidewalk	Parkway	Road Width	Parkway	Sidewalk
N	32.0	0.0	0.0	55.7	5.4	5.1
S	32.0	0.0	0.0	55.1	8.0	5.0

Crossing Surface Material & Dimensions

West Side of Road: — East Side of Road:

	Sidewalk Material	Sidewalk Width (Ft)	Distance to Sidewalk	Roadway Material	Roadway Width (Ft)	Distance to Sidewalk	Sidewalk Material	Sidewalk Width (Ft)	Total Crossing Width (Ft)
Track1	None	0	9.9	Rubber	60.2	0(*)	Asphalt and Flange	14.2	84.3
Track2	None	0	9.8	Rubber	60.2	0(*)	Asphalt and Flange	14.2	84.2
Track3	None	0	9.7	Rubber	60.3	0(*)	Asphalt and Flange	14.5	84.5

Vertical Profile

North Side — South Side

A-50	A-32	Track1	Track2	Track3	B-32	B-50
1.67%	0.94%	-0.62%	-1.43%	-1.56%	0%	

Special Conditions? None

Missing Data? No