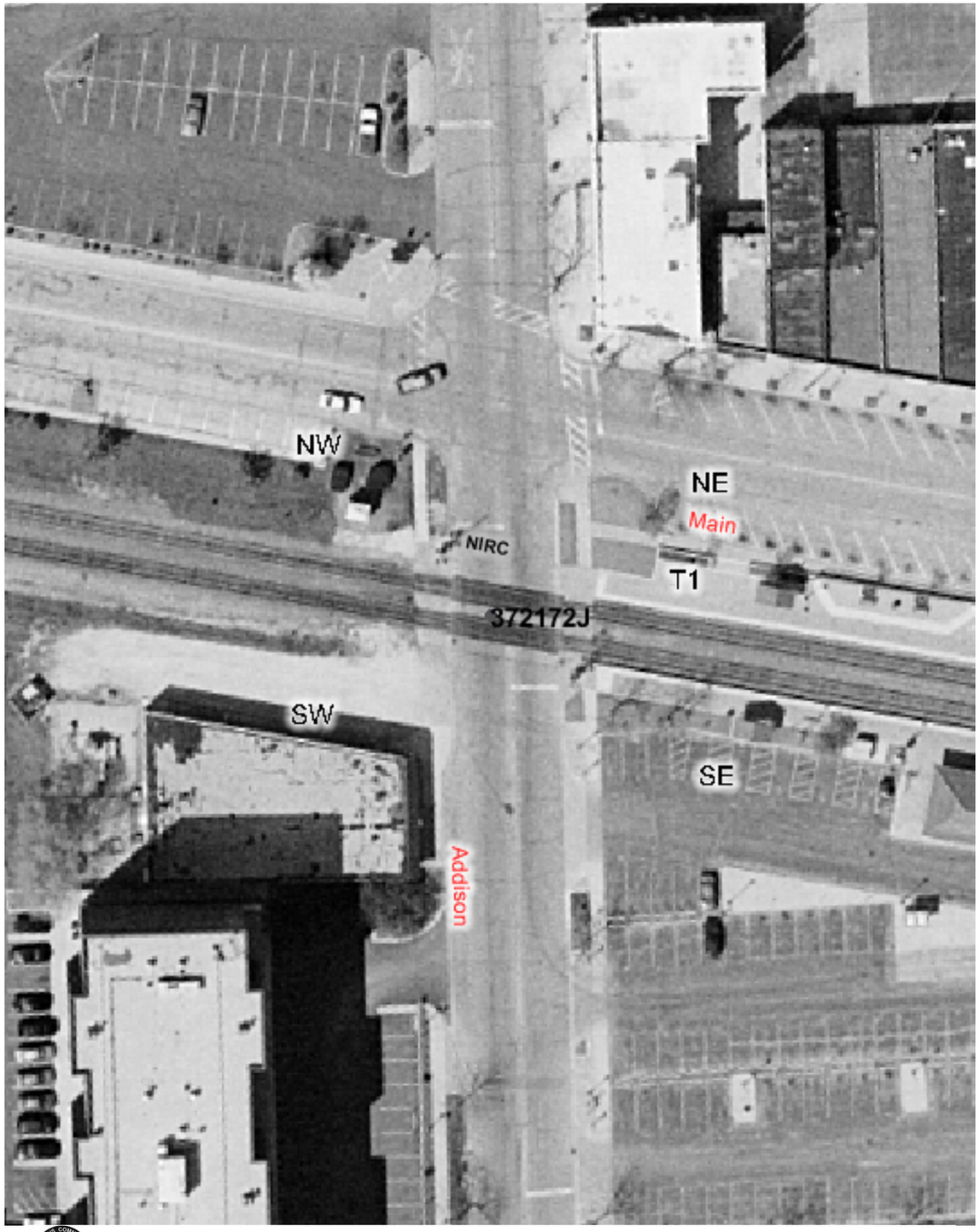

Copyright 2003 By The State of Illinois

SCALE: 1"=50'

0 50' 100'

U.S. DOT#: 372172J

General Information

Type Of Crossing: AtGrade
Lat: 41° 57' 26" Long: 87° 56' 33"
County: DU PAGE
City: BENSENVILLE In/Near: In
Street Name: ADDISON ST
RailRoad: NIRC
RailRoad Station: BENSENVILLE (W)
RailRoad Milepost: 17.23
Crossing Angle: 75.8°
Data Collection Date: 7/17/2003
Aerial Photography Date: Spring 2003

Warning Device Description

Type of Device: AFLS/Gates
Number Of Devices:

CrossBucks:	2	Cantelever:	0
Bells:	2	Gates:	2
WigWags:	0	Pedestrian Gates:	0
Flashing Lights Pairs:	4	Masts:	2

Mast Locations	Edge of Road (Ft)	Edge of Rail (Ft)
NW	3.7	9.8
SE	4.7	10

Nearest Intersecting Roads

Name	Distance (Ft) ER	Width (Ft)	Direction	Traffic Control
MAIN ST	71.0	32.0	North	Stop Sign
GREEN ST	448.5	26.4	South	Stop Sign
ROOSEVELT AVE	490.0	27.3	North	Stop Sign

Number of Other Nearby Intersecting Roads: None

Track Description

Number of Tracks: 2
(Type of Tracks: Main)

From	To	Distance (Ft)
Track 1	Track 2	13.6

Nearby Warning Signs

North Type	North Distance (Ft) ER	South Type	South Distance (Ft) ER
Number of Other Signs: 0		Number of Other Signs: 0	

Adjacent Railroad Crossing

DOT#	Direction	Distance (Ft)

Roadway Material & Dimensions

Roadway Material: Bituminous

West Side Dir	Dist NR	Sidewalk	Parkway	Road Width	Parkway	East Side Sidewalk
N	32.0	5.0	8.2	39.3	8.5	5.2
S	32.0	0.0	12.5	39.5	9.1	4.9

Crossing Surface Material & Dimensions

	West Side of Road: Sidewalk Material	Sidewalk Width (Ft)	Distance to Sidewalk	Roadway Material	Roadway Width (Ft)	Distance to Sidewalk	East Side of Road: Sidewalk Material	Sidewalk Width (Ft)	Total Crossing Width (Ft)
Track1	Asphalt and Flange	13.3	0(*)	Rubber	42	0(*)	Asphalt and Flange	11.6	66.9
Track2	Asphalt and Flange	11.9	0(*)	Rubber	42.2	0(*)	Asphalt and Flange	12.6	66.7

Vertical Profile

North Side A-50	A-32	Track1	Track2	B-32	South Side B-50
0.56%	1.56%	0%	1.87%	2.22%	

Special Conditions? None
Missing Data? No