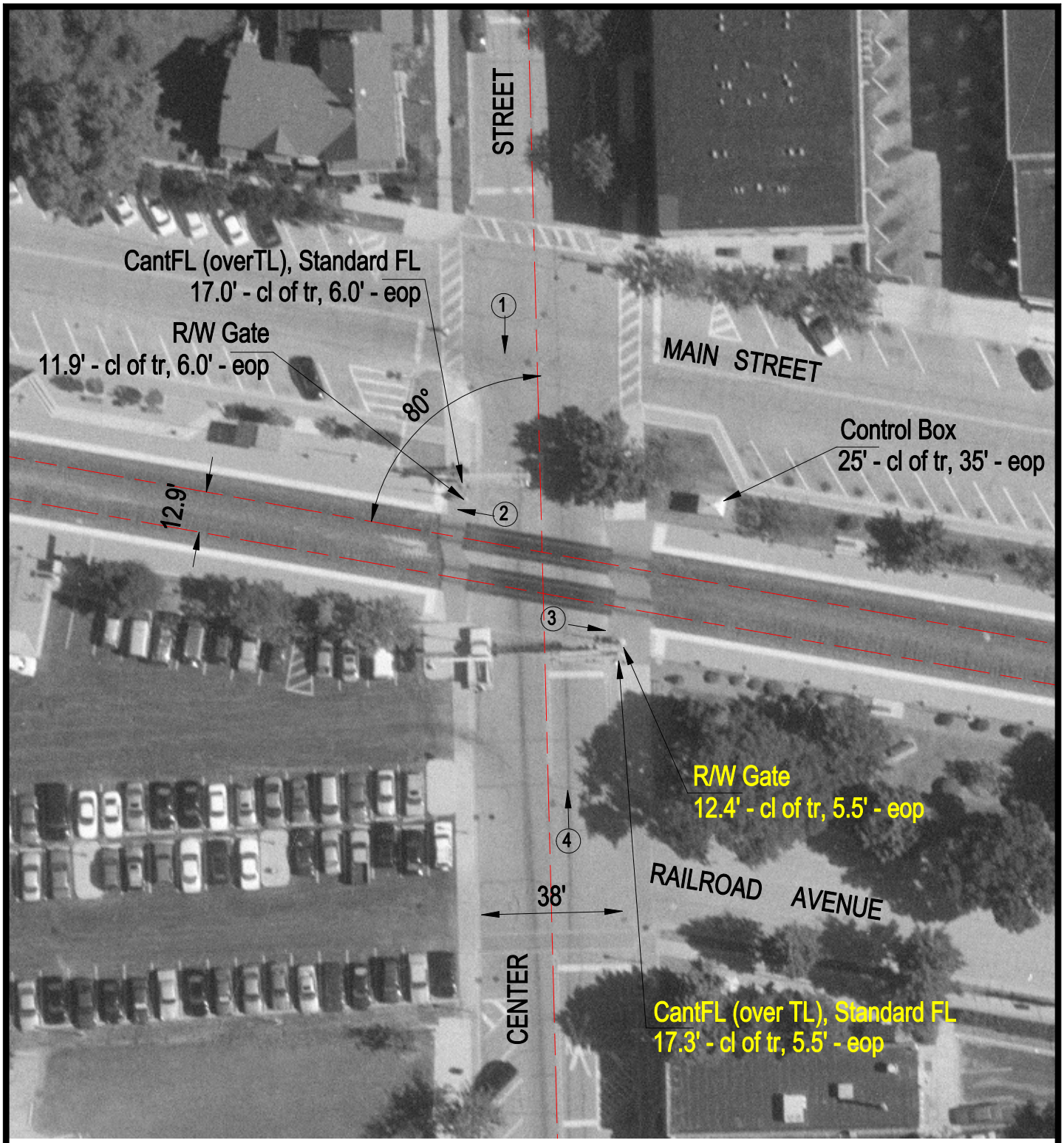

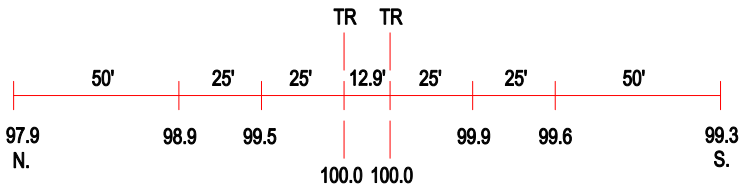

ROAD PROFILE

(3) Photo Location

Crossing #:	372171C
Location:	DuPage Co., City of Bensenville (I)
Lat/Long:	41°57'25" / 87°56'27"
Railroad:	NIRC
Street:	Center Street
Railroad Milepost:	17.16
Crossing Protection:	Train Activated Devices