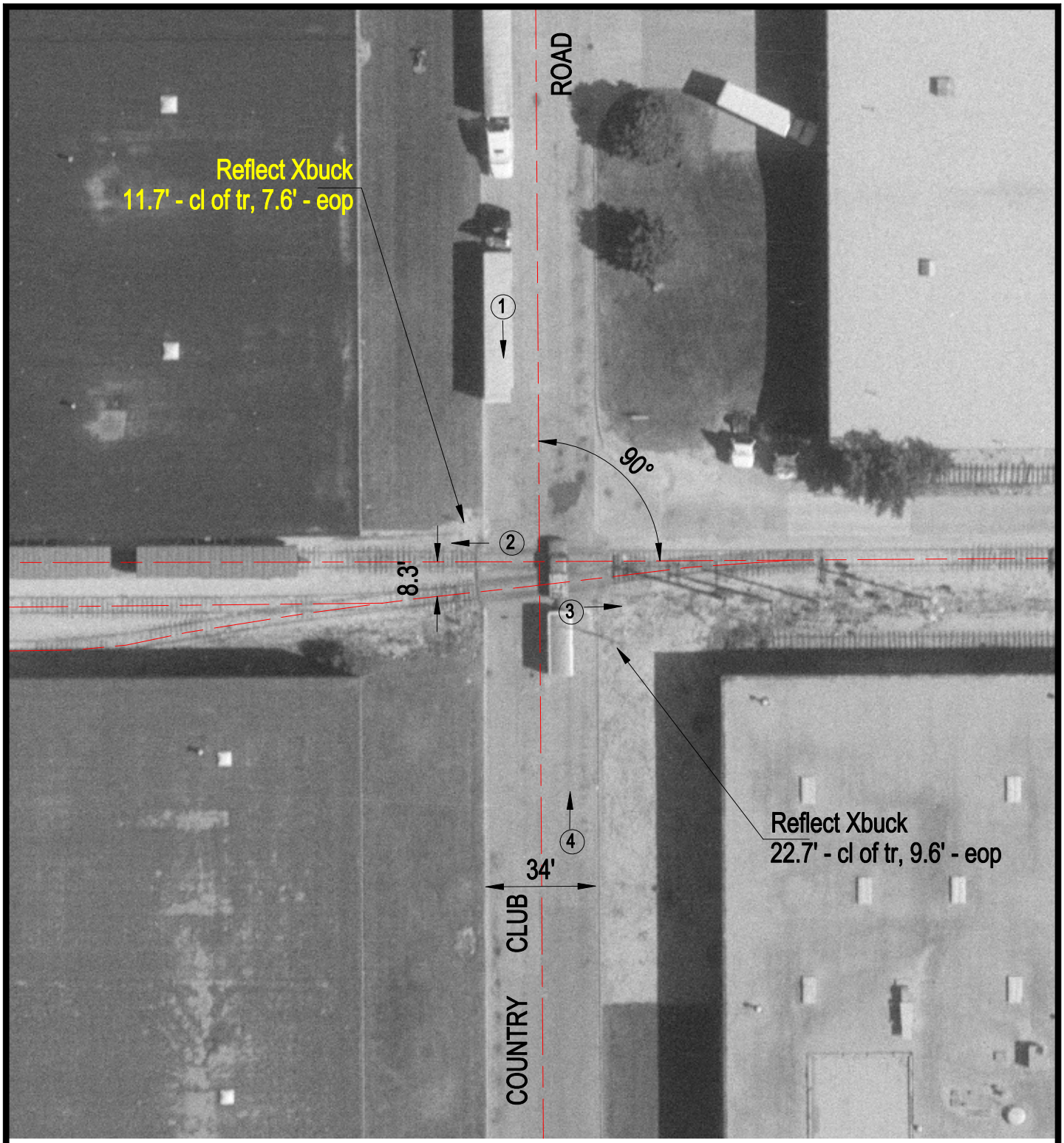

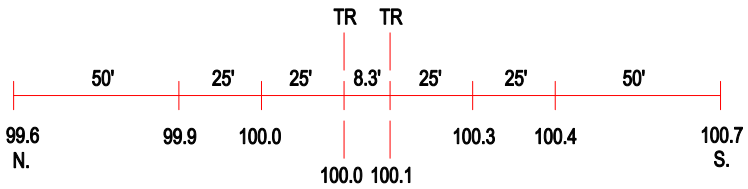

ROAD PROFILE

(3) Photo Location

Crossing #:	372167M
Location:	DuPage Co., City of Bensenville (I)
Lat/Long:	41°58'15" / 87°57'12"
Railroad:	SOO
Street:	Country Club Road
Railroad Milepost:	0.36
Crossing Protection:	Signs