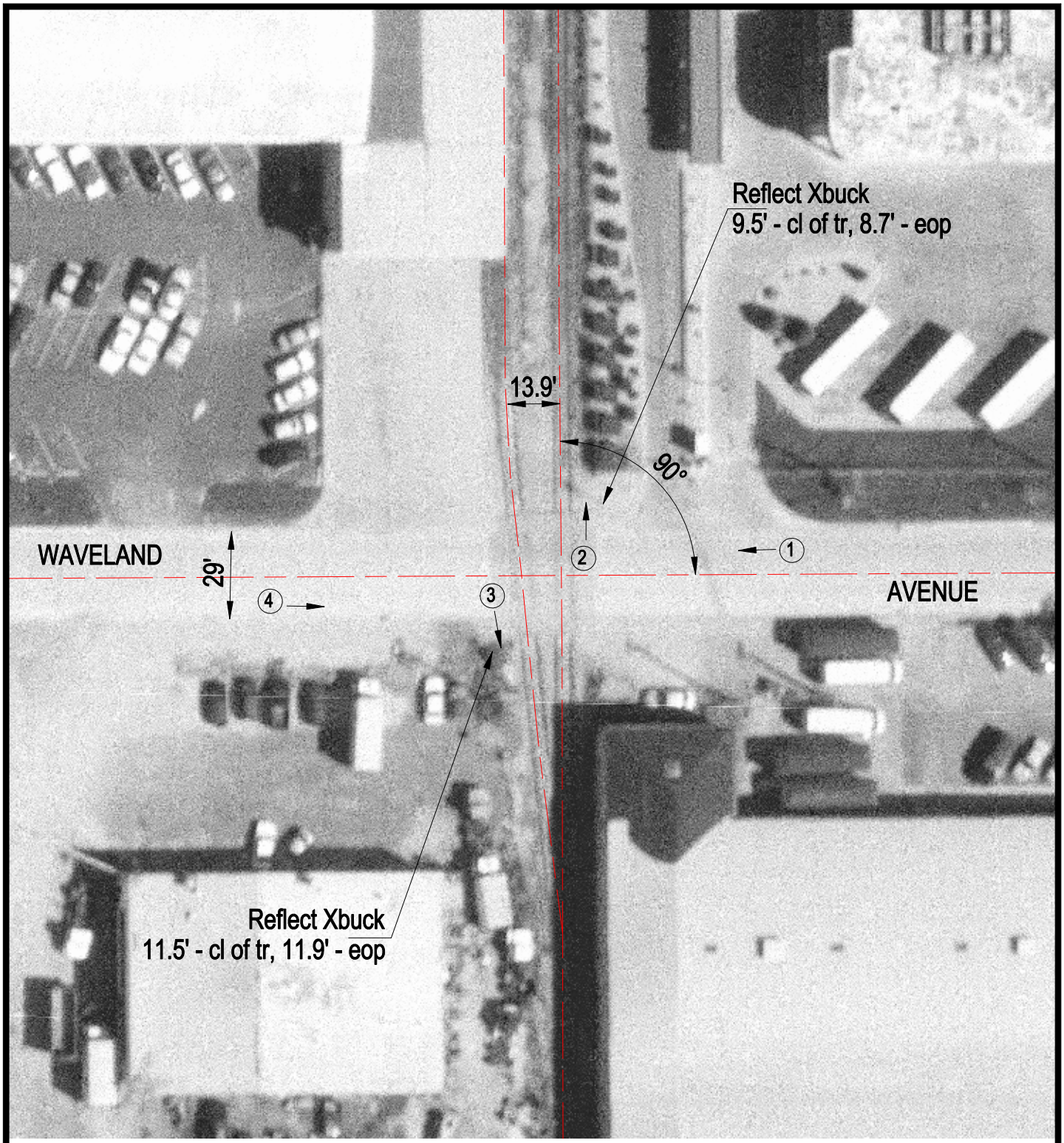

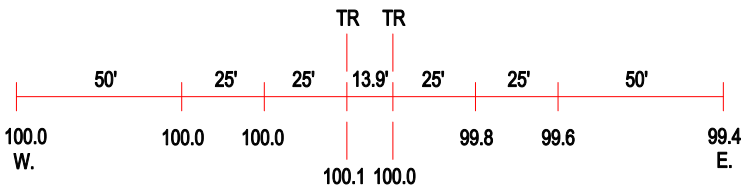

ROAD PROFILE

3 Photo Location

Crossing #:	372152X
Location:	Cook Co., City of Franklin Park (I)
Lat/Long:	41°56'50" / 87°53'13"
Railroad:	SOO
Street:	Waveland Avenue
Railroad Milepost:	14.21
Crossing Protection:	Signs