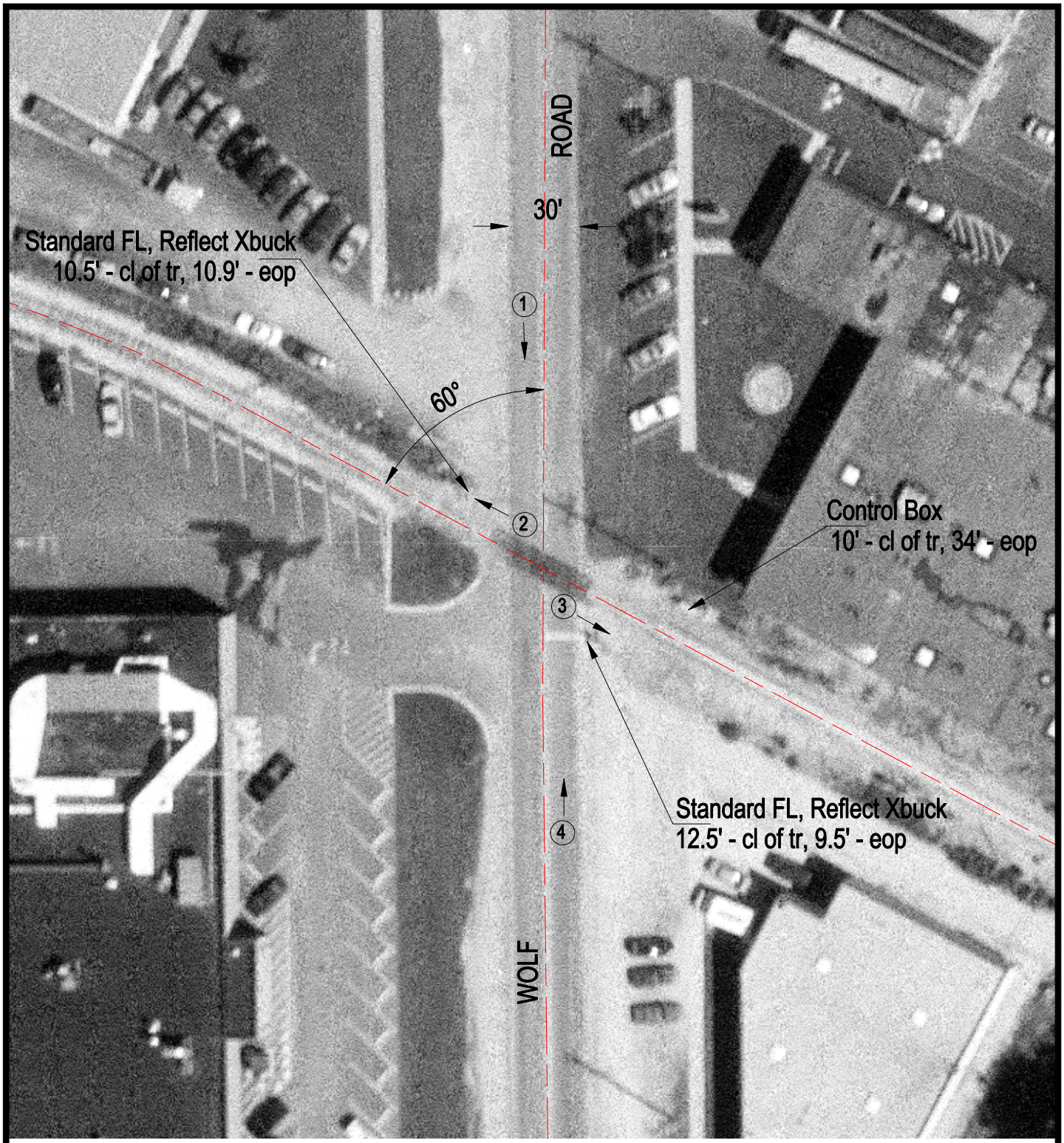

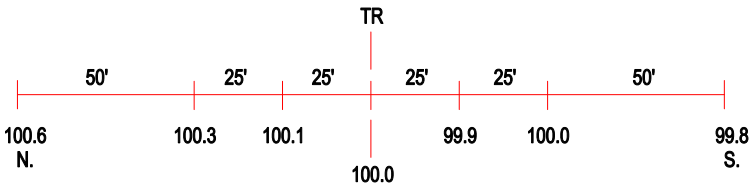

ROAD PROFILE

3 Photo Location

Crossing #:	372150J
Location:	Cook Co., City of Franklin Park (I)
Lat/Long:	41°56'37" / 87°54'17"
Railroad:	SOO
Street:	Wolf Road
Railroad Milepost:	13.93
Crossing Protection:	Train Activated Devices