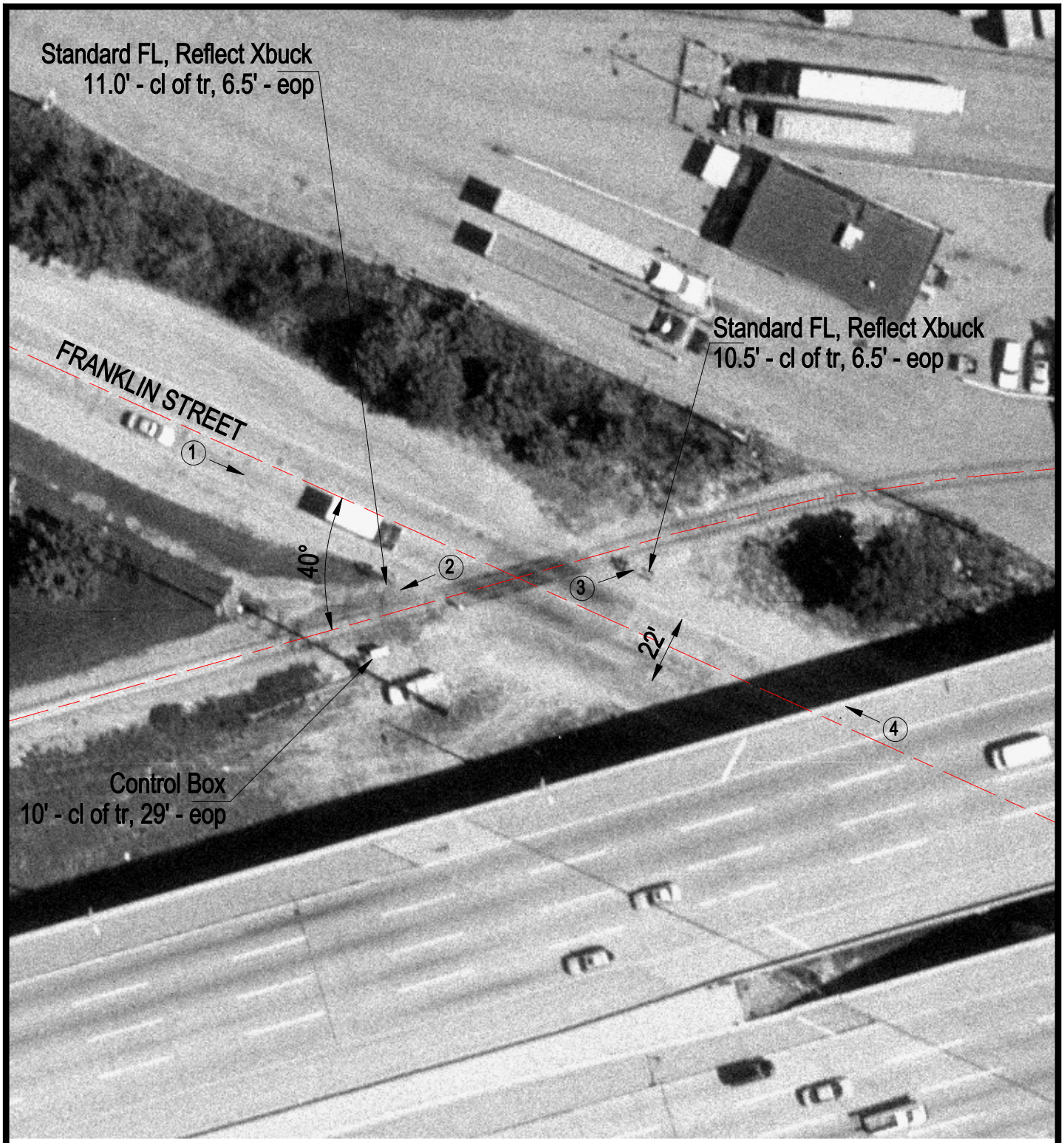

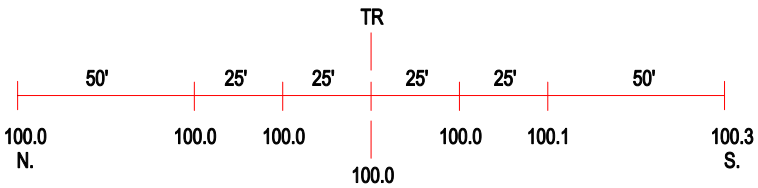

ROAD PROFILE

3 Photo Location

Crossing #:	372149P
Location:	Cook Co., City of Franklin Park (I)
Lat/Long:	41°56'28" / 87°53'38"
Railroad:	MILW
Street:	Franklin Street
Railroad Milepost:	13.93
Crossing Protection:	Train Activated Devices