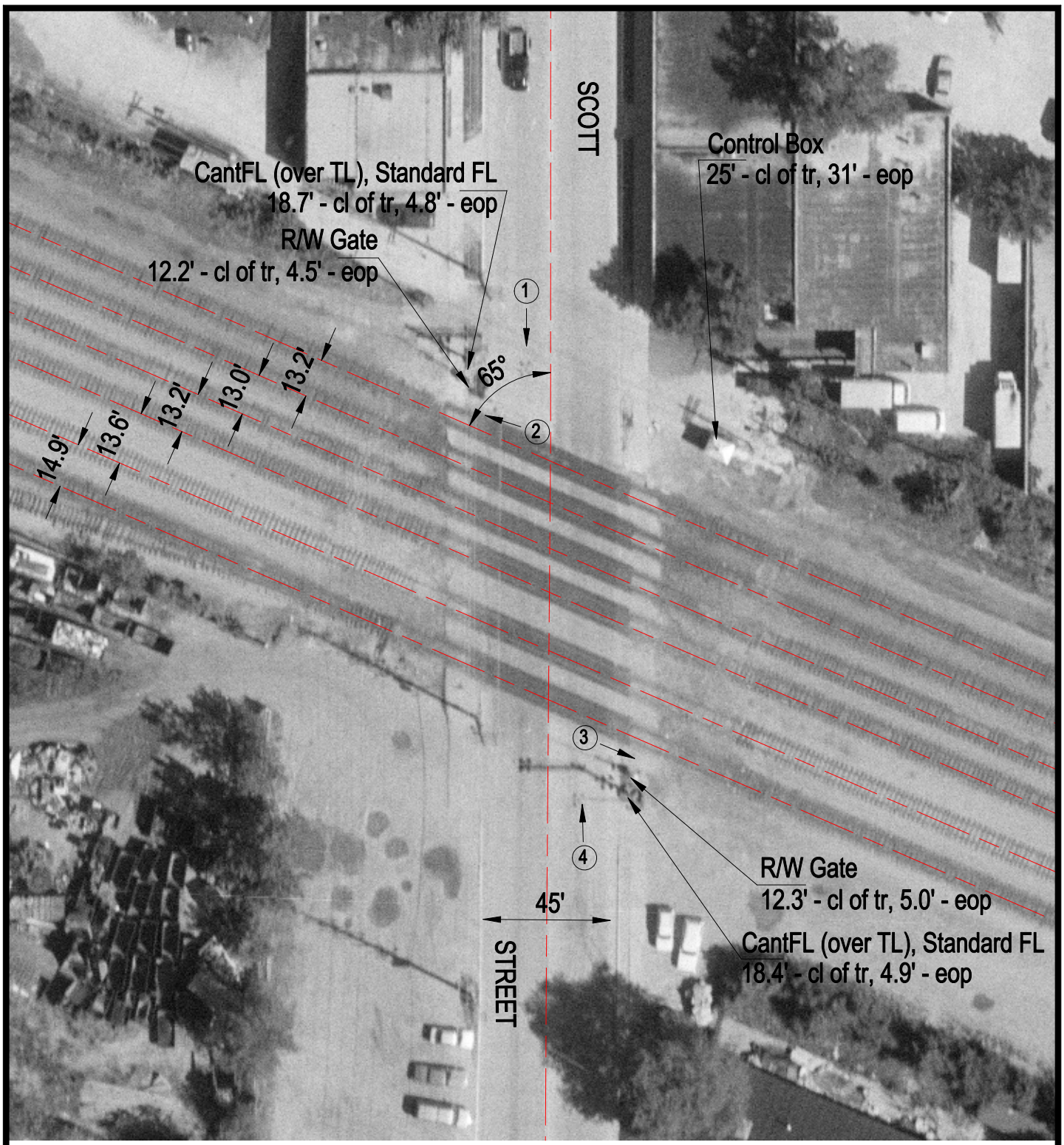

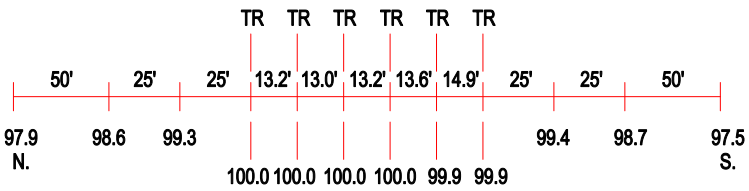

ROAD PROFILE

(3) Photo Location

Crossing #:	372141K
Location:	Cook Co., City of Franklin Park (I)
Lat/Long:	41°56'22" / 87°52'31"
Railroad:	NIRC
Street:	Scott Street
Railroad Milepost:	13.53
Crossing Protection:	Train Activated Devices