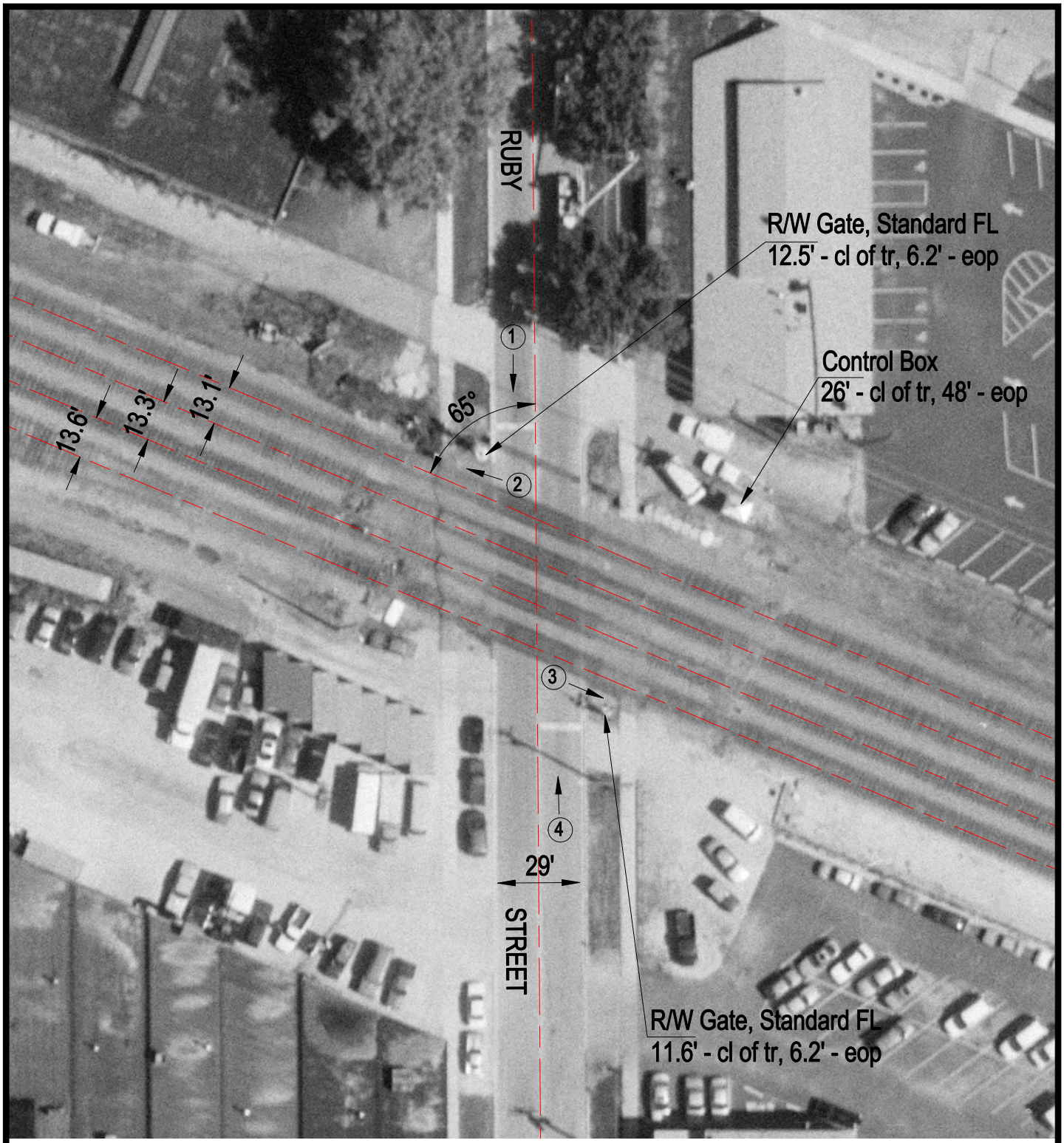

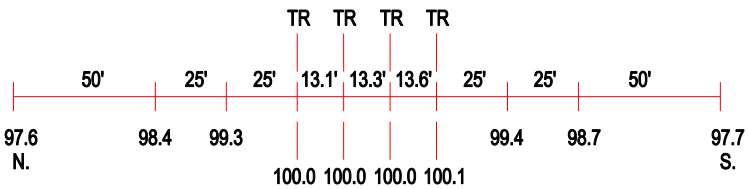

ROAD PROFILE

(3) Photo Location

Crossing #:	372140D
Location:	Cook Co., City of Franklin Park (I)
Lat/Long:	41°56'17" / 87°52'13"
Railroad:	NIRC
Street:	Ruby Street
Railroad Milepost:	13.26
Crossing Protection:	Train Activated Devices