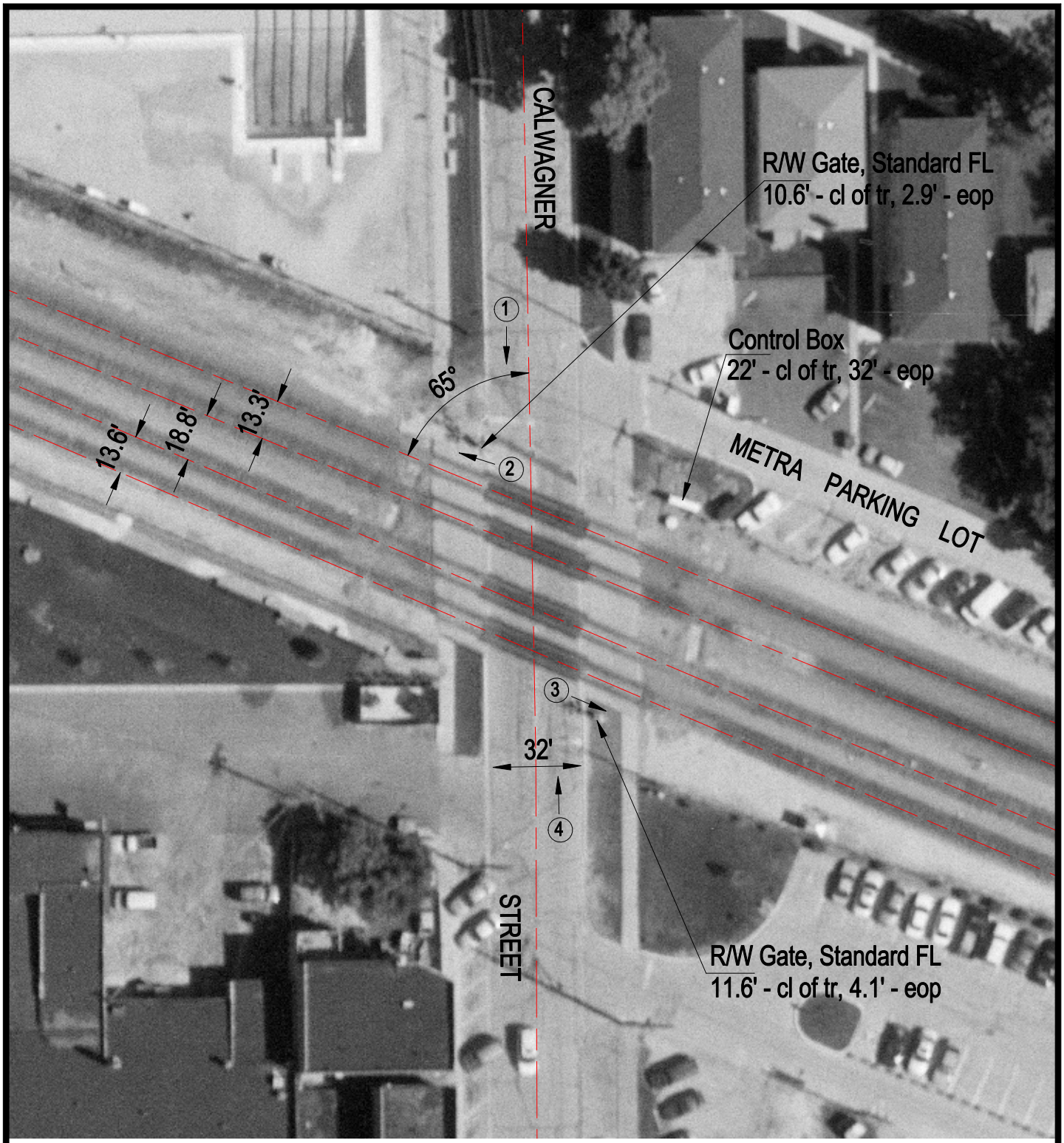


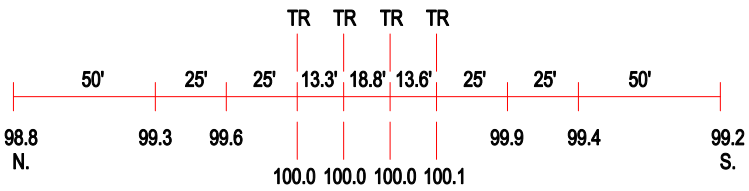


ROAD PROFILE

3 Photo Location

| | |
|---|---|
| Crossing #: | 372139J |
| Location: | Cook Co., City of Franklin Park (I) |
| Lat/Long: | 41°56'13" / 87°52'05" |
| Railroad: | NIRC |
| Street: | Calwagner Street |
| Railroad Milepost: | 13.13 |
| Crossing Protection: | Train Activated Devices |