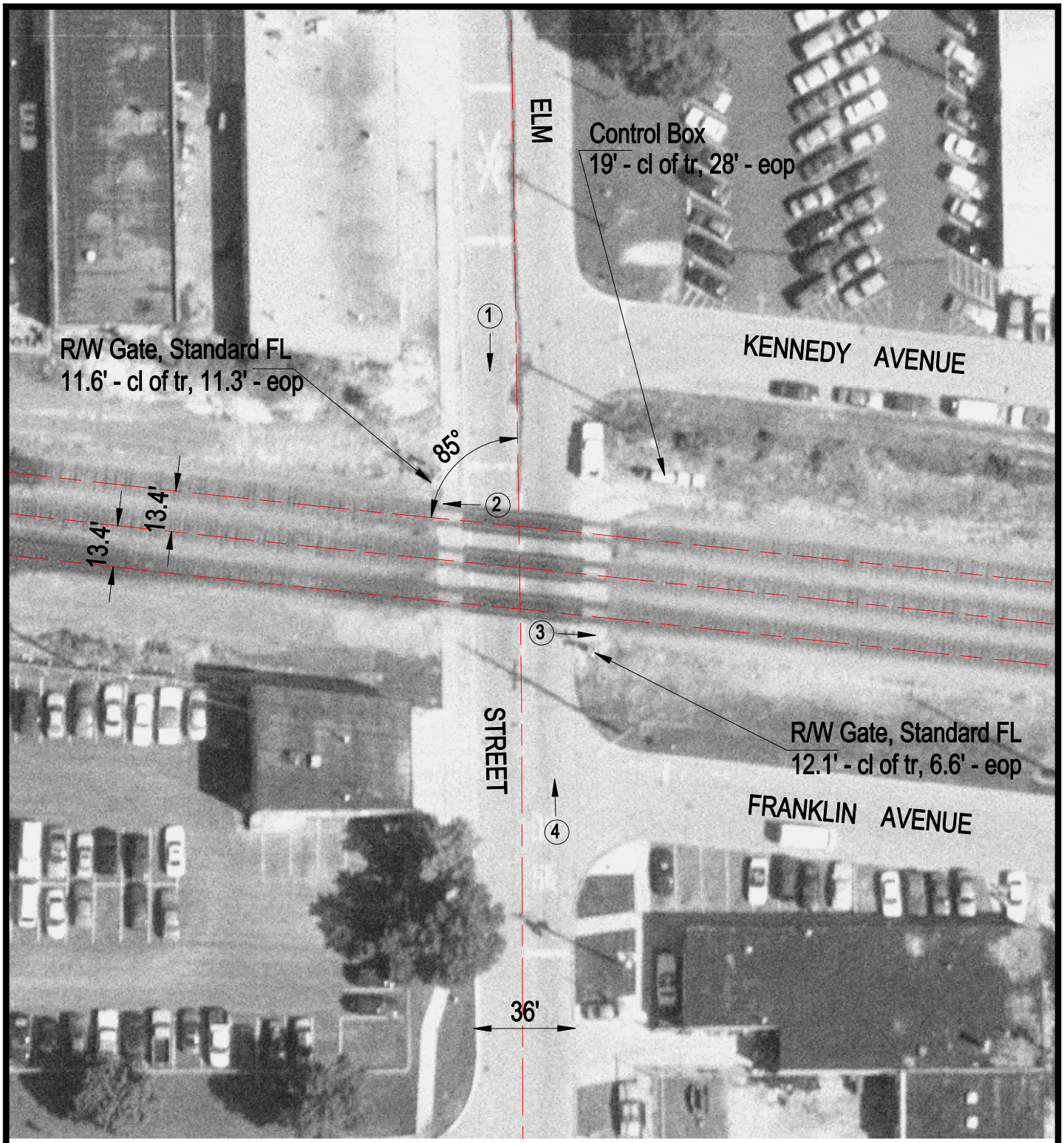

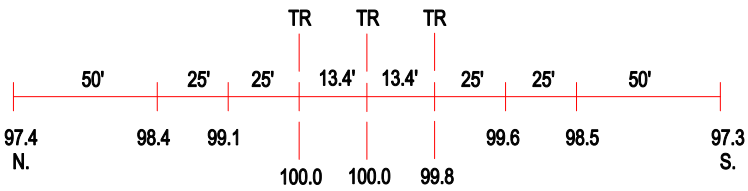

ROAD PROFILE

(3) Photo Location

Crossing #:	372136N
Location:	Cook Co., City of Franklin Park (I)
Lat/Long:	41°56'00" / 87°51'06"
Railroad:	NIRC
Street:	Elm Street
Railroad Milepost:	12.23
Crossing Protection:	Train Activated Devices