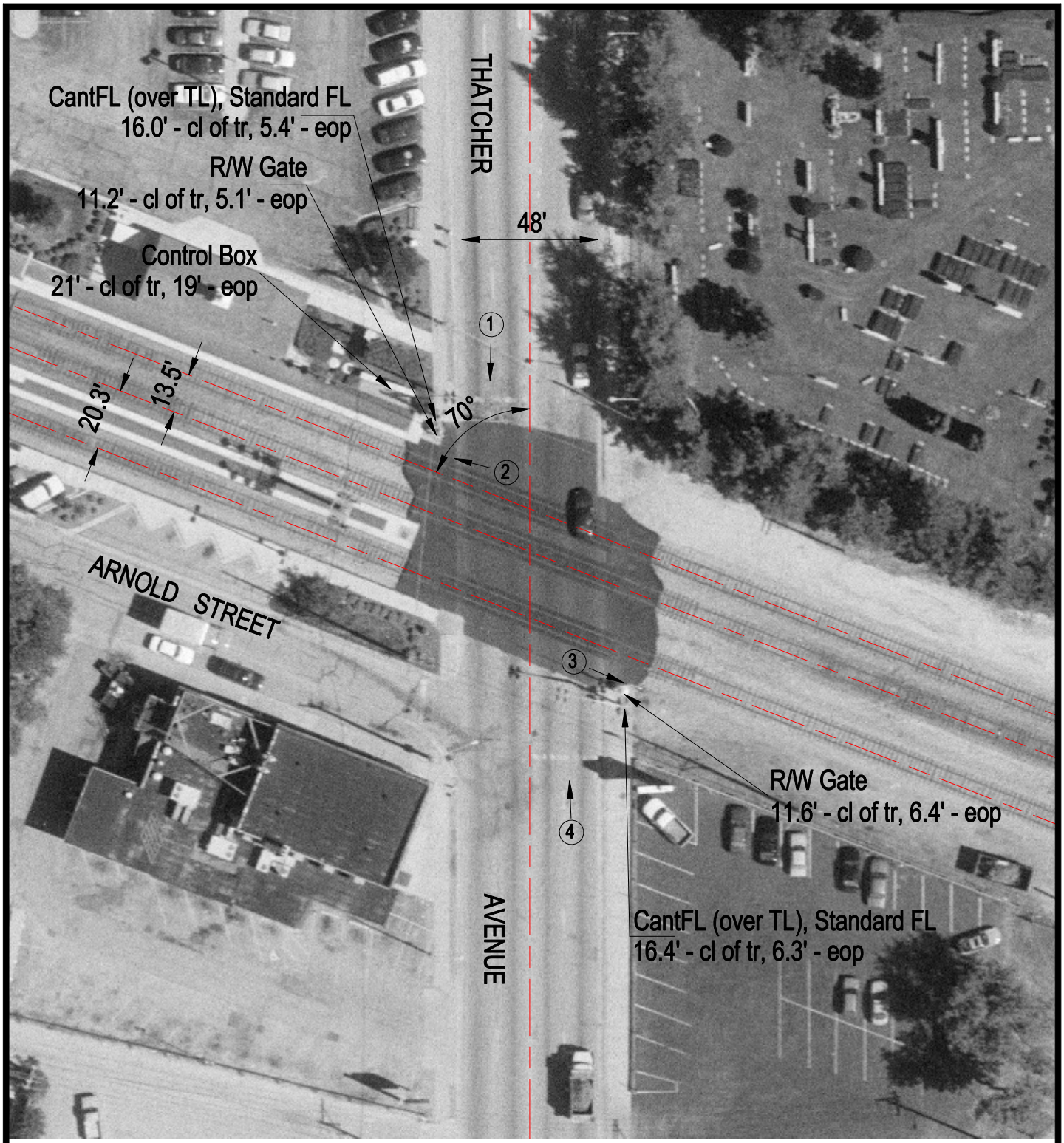

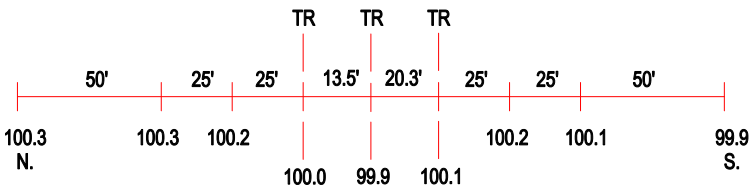

ROAD PROFILE

3 Photo Location

Crossing #:	372133T
Location:	Cook Co., City of River Grove (I)
Lat/Long:	41°55'50" / 87°50'09"
Railroad:	NIRC
Street:	Thatcher Avenue
Railroad Milepost:	11.41
Crossing Protection:	Train Activated Devices