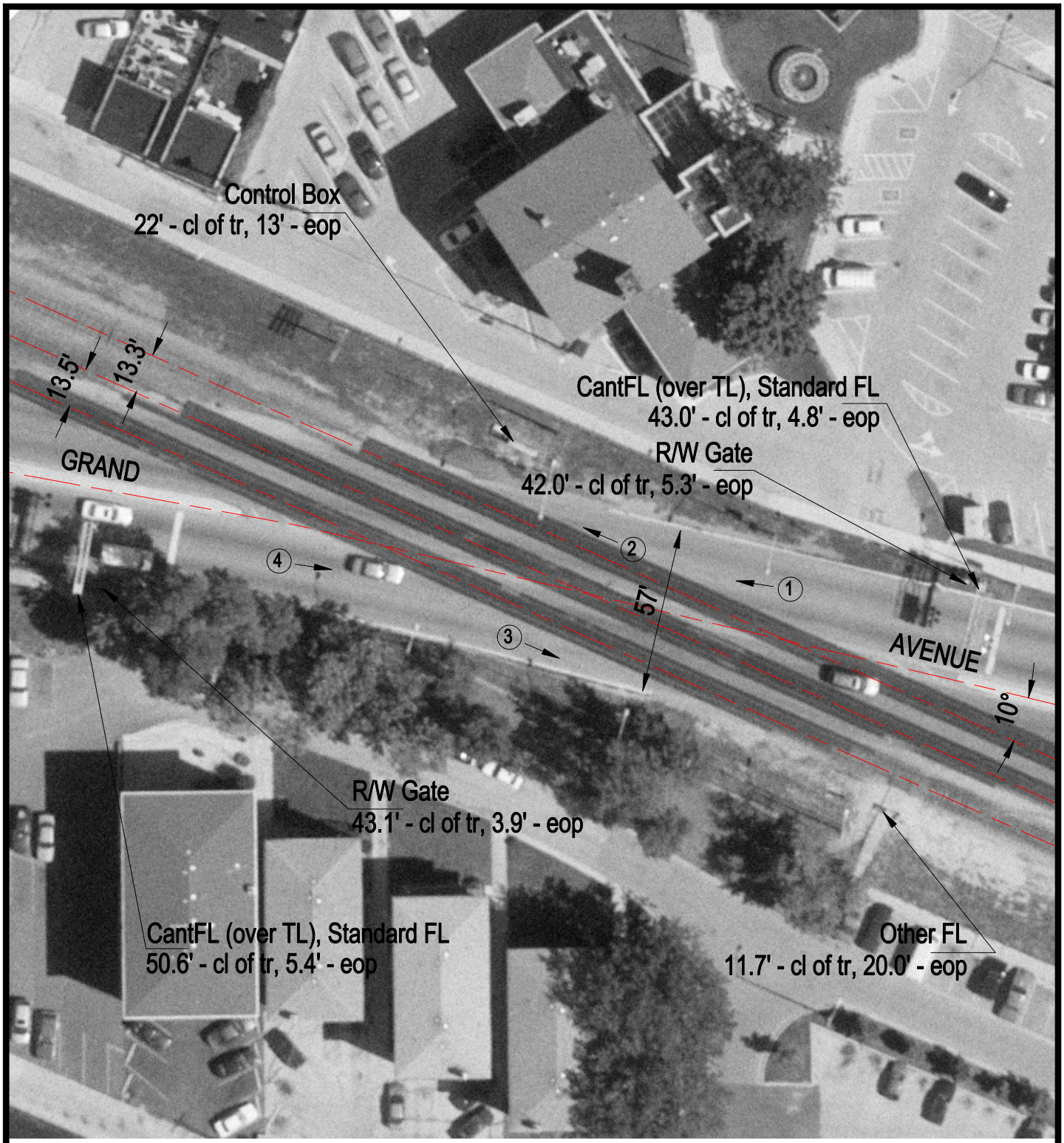

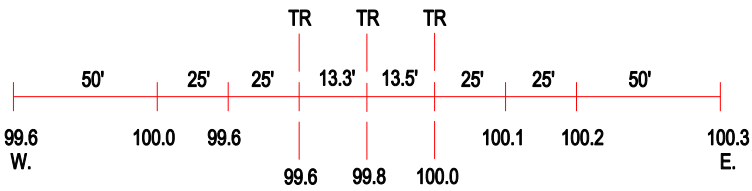

ROAD PROFILE

3 Photo Location

Crossing #:	372131E
Location:	Cook Co., City of Elmwood Park (I)
Lat/Long:	41°51'37" / 87°49'08"
Railroad:	NIRC
Street:	Grand Avenue
Railroad Milepost:	10.45
Crossing Protection:	Train Activated Devices