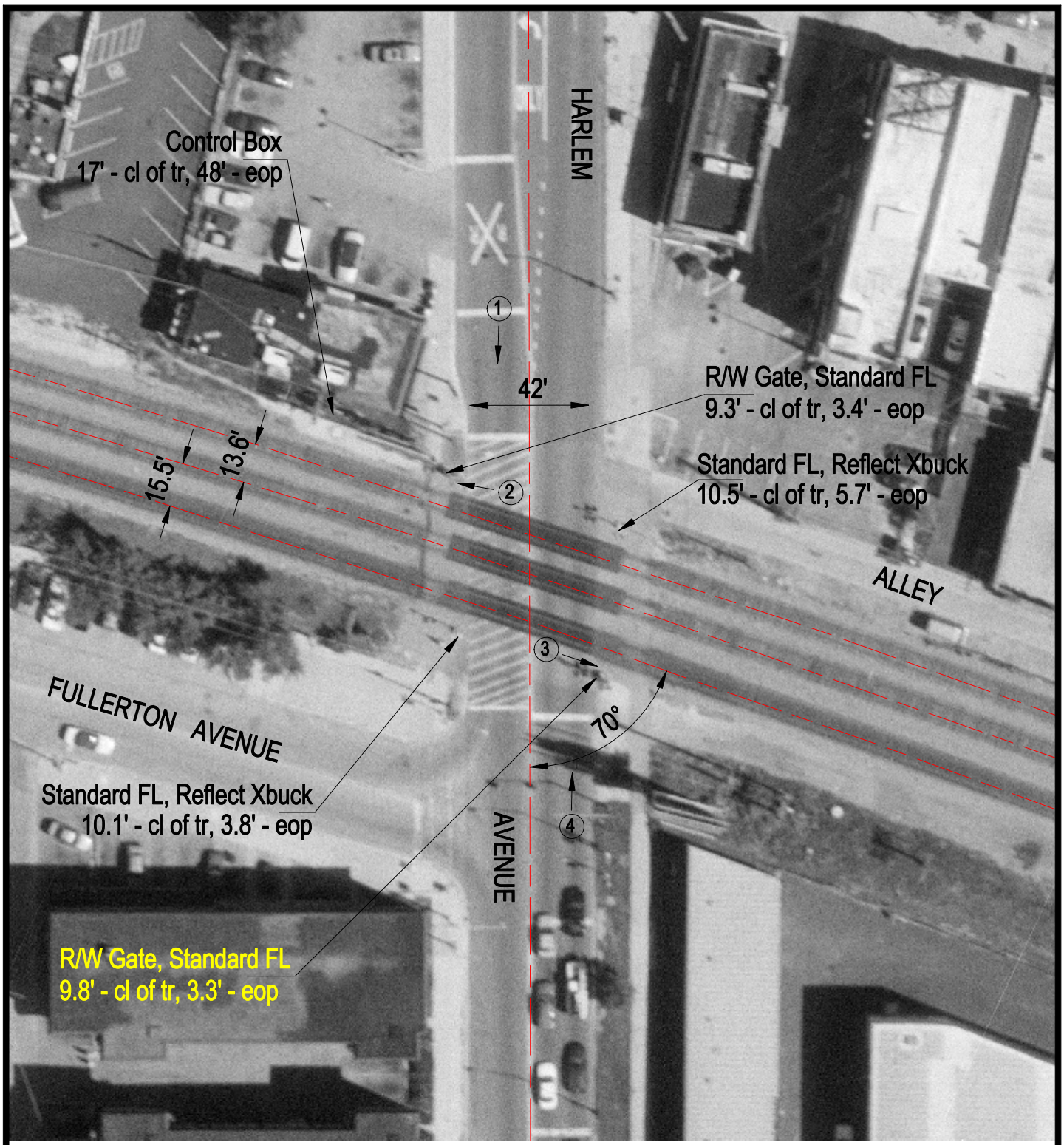

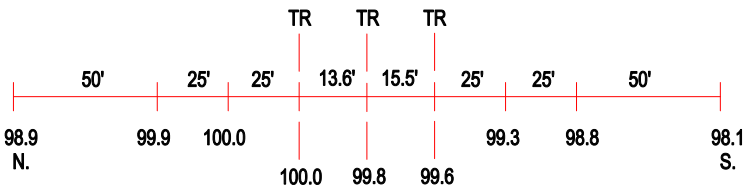

ROAD PROFILE

3 Photo Location

Crossing #:	372126H
Location:	Cook Co., City of Chicago (I)
Lat/Long:	41°55'25" / 87°48'23"
Railroad:	NIRC
Street:	Harlem Avenue
Railroad Milepost:	9.79
Crossing Protection:	Train Activated Devices