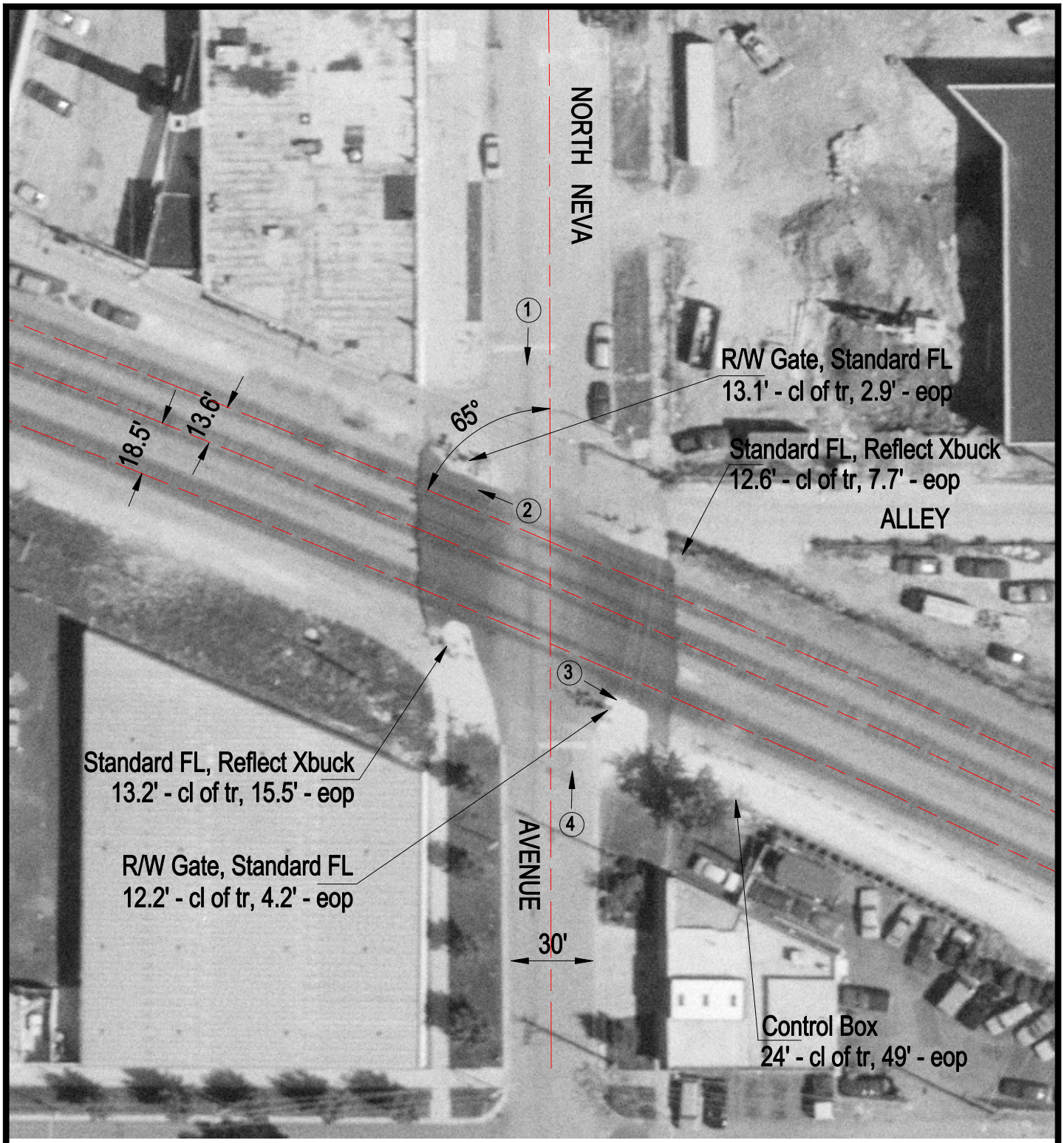

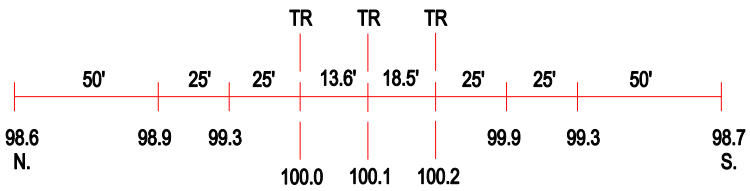

ROAD PROFILE

N

SCALE IN FEET

50 0 50

3 Photo Location

Crossing #:	372125B
Location:	Cook Co., City of Chicago (I)
Lat/Long:	41°55'22" / 87°48'17"
Railroad:	NIRC
Street:	North Neva Avenue
Railroad Milepost:	9.69
Crossing Protection:	Train Activated Devices