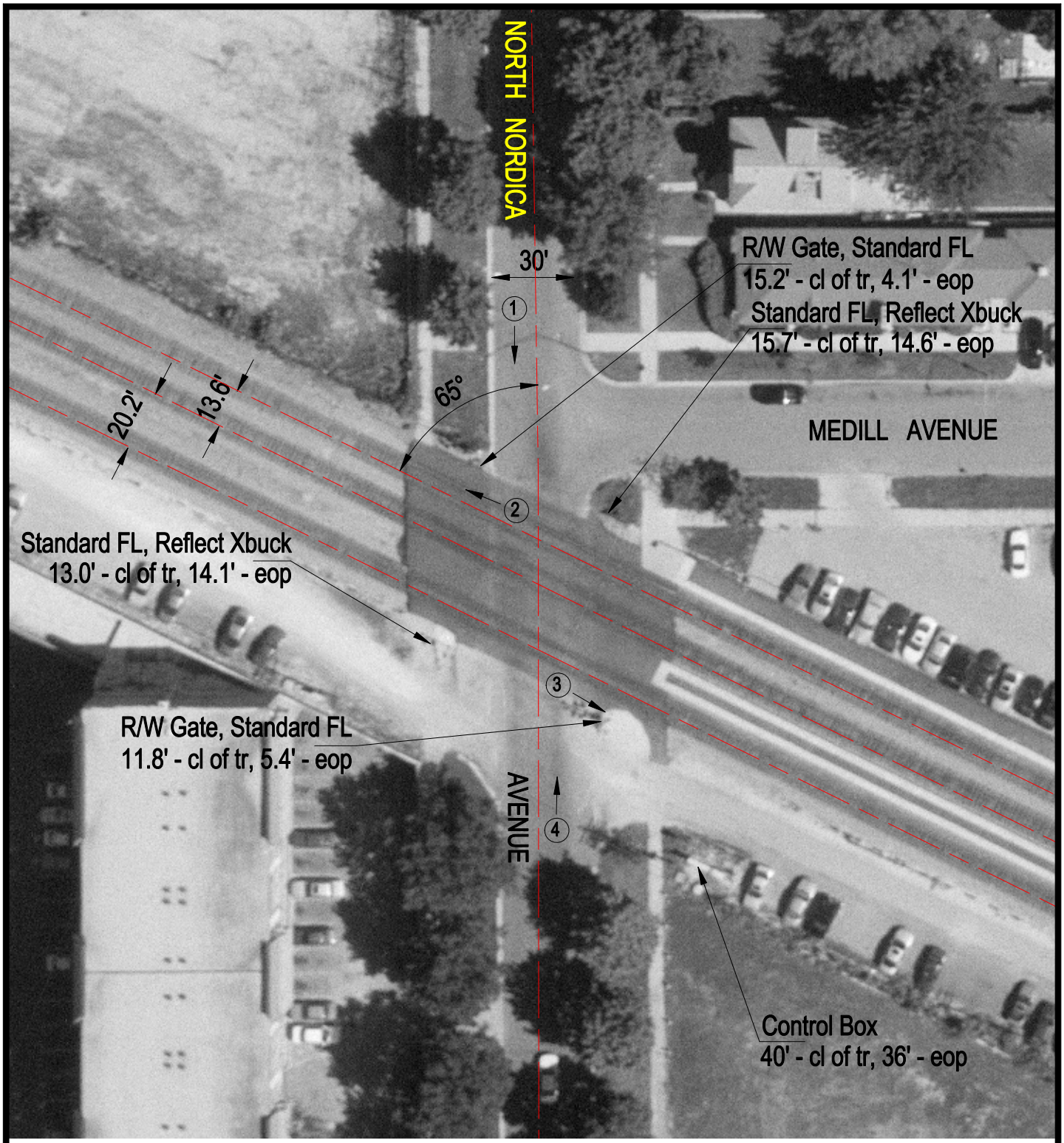

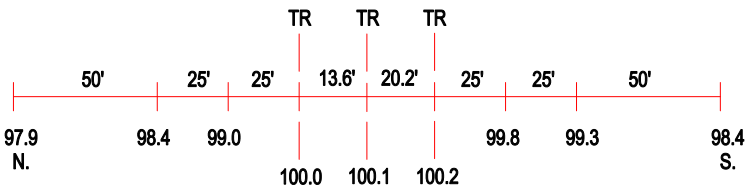

ROAD PROFILE

3 Photo Location

Crossing #:	372124U
Location:	Cook Co., City of Chicago (I)
Lat/Long:	41°55'20" / 87°48'08"
Railroad:	NIRC
Street:	North Nordica Avenue
Railroad Milepost:	9.58
Crossing Protection:	Train Activated Devices