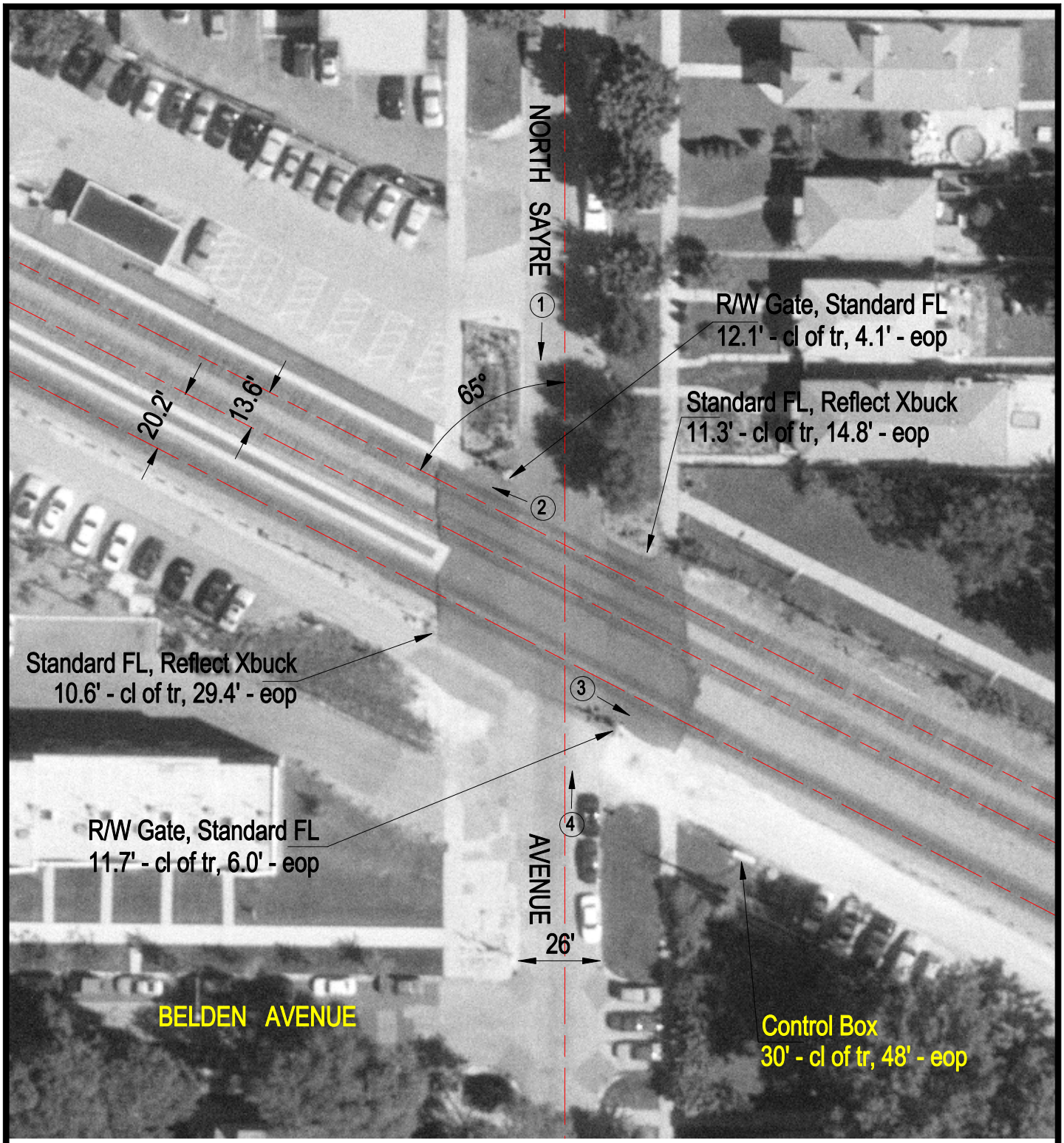

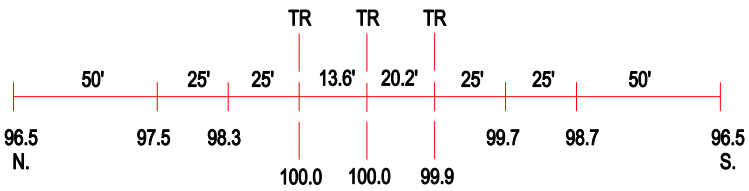

ROAD PROFILE

3 Photo Location

Crossing #:	372123M
Location:	Cook Co., City of Chicago (I)
Lat/Long:	41°55'15" / 87°48'01"
Railroad:	NIRC
Street:	North Sayre Avenue
Railroad Milepost:	9.48
Crossing Protection:	Train Activated Devices