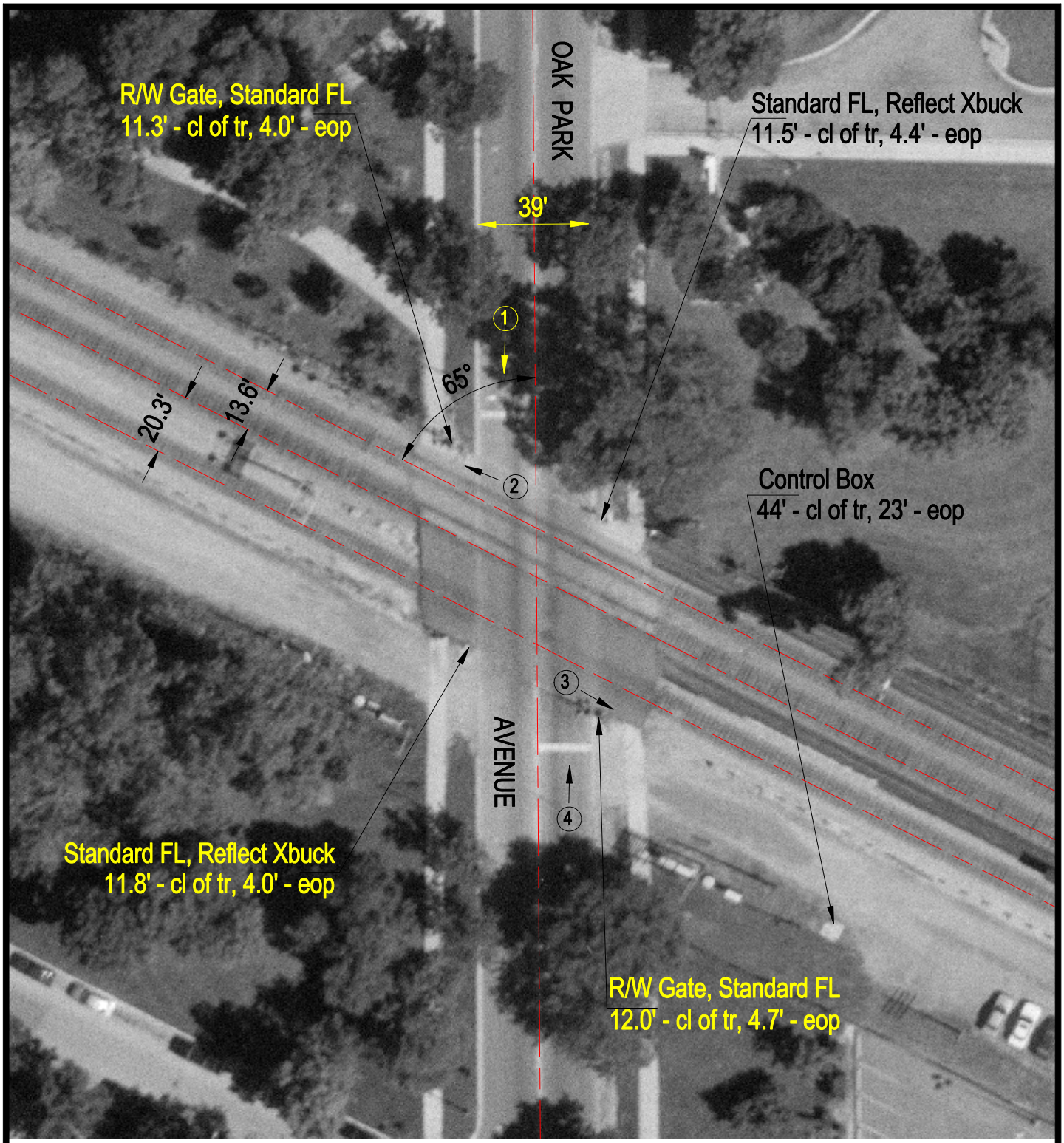

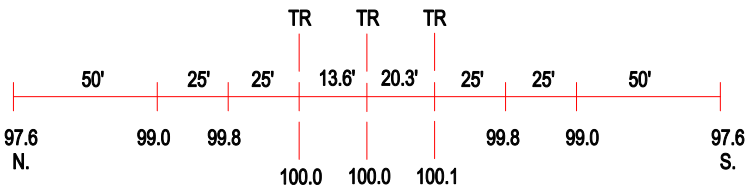

ROAD PROFILE

3 Photo Location

Crossing #:	372121Y
Location:	Cook Co., City of Chicago (I)
Lat/Long:	41°55'11" / 87°47'42"
Railroad:	NIRC
Street:	Oak Park Avenue
Railroad Milepost:	9.16
Crossing Protection:	Train Activated Devices