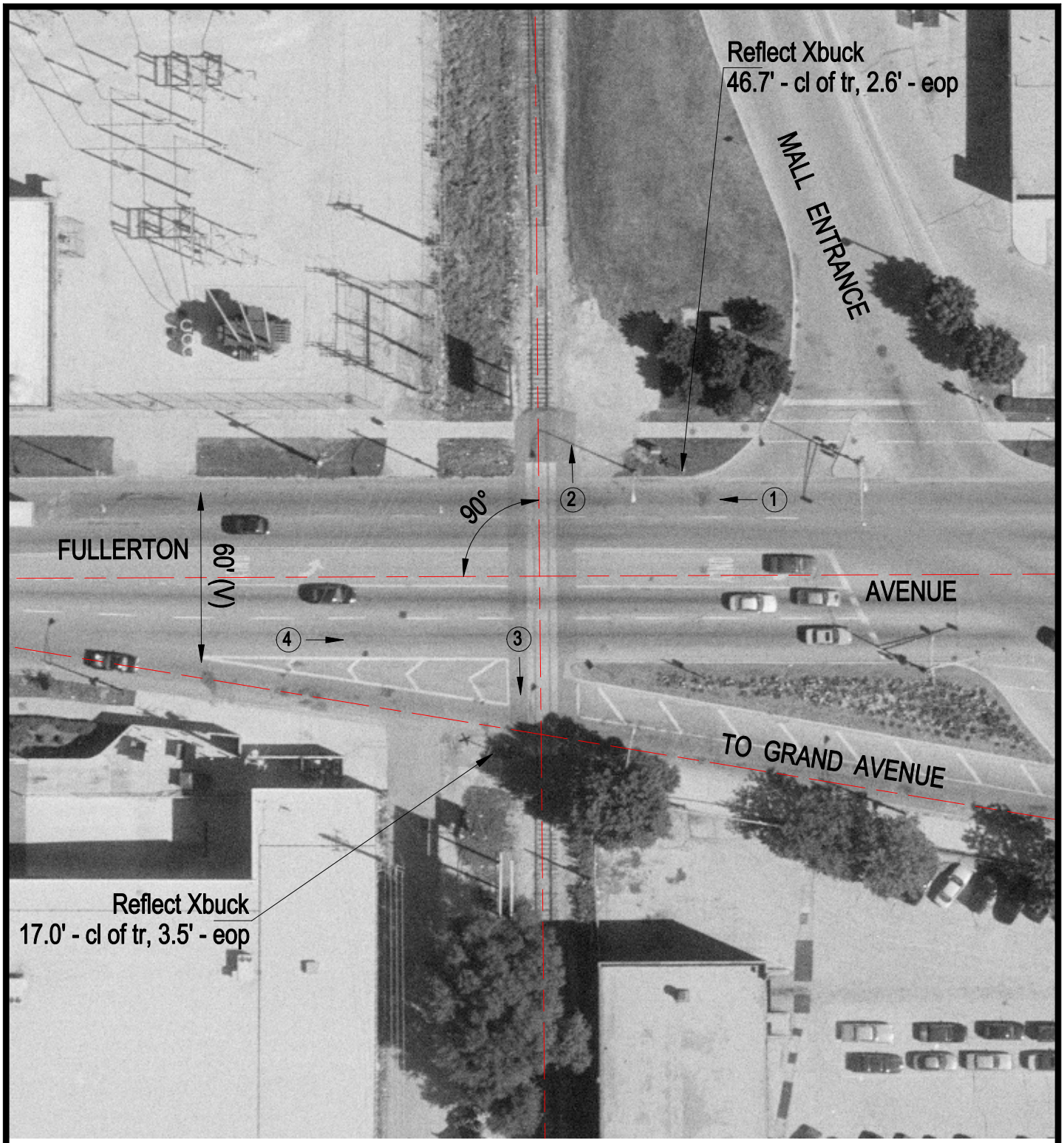

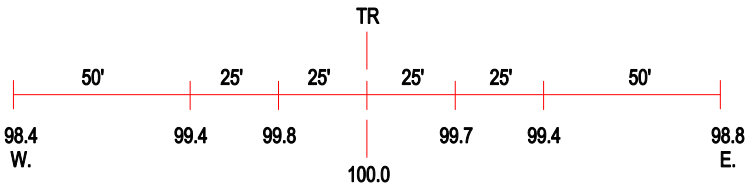

ROAD PROFILE

3 Photo Location

Crossing #:	372112A
Location:	Cook Co., City of Chicago (I)
Lat/Long:	41°55'23" / 87°47'26"
Railroad:	SOO
Street:	Fullerton Avenue
Railroad Milepost:	0.45
Crossing Protection:	Signs