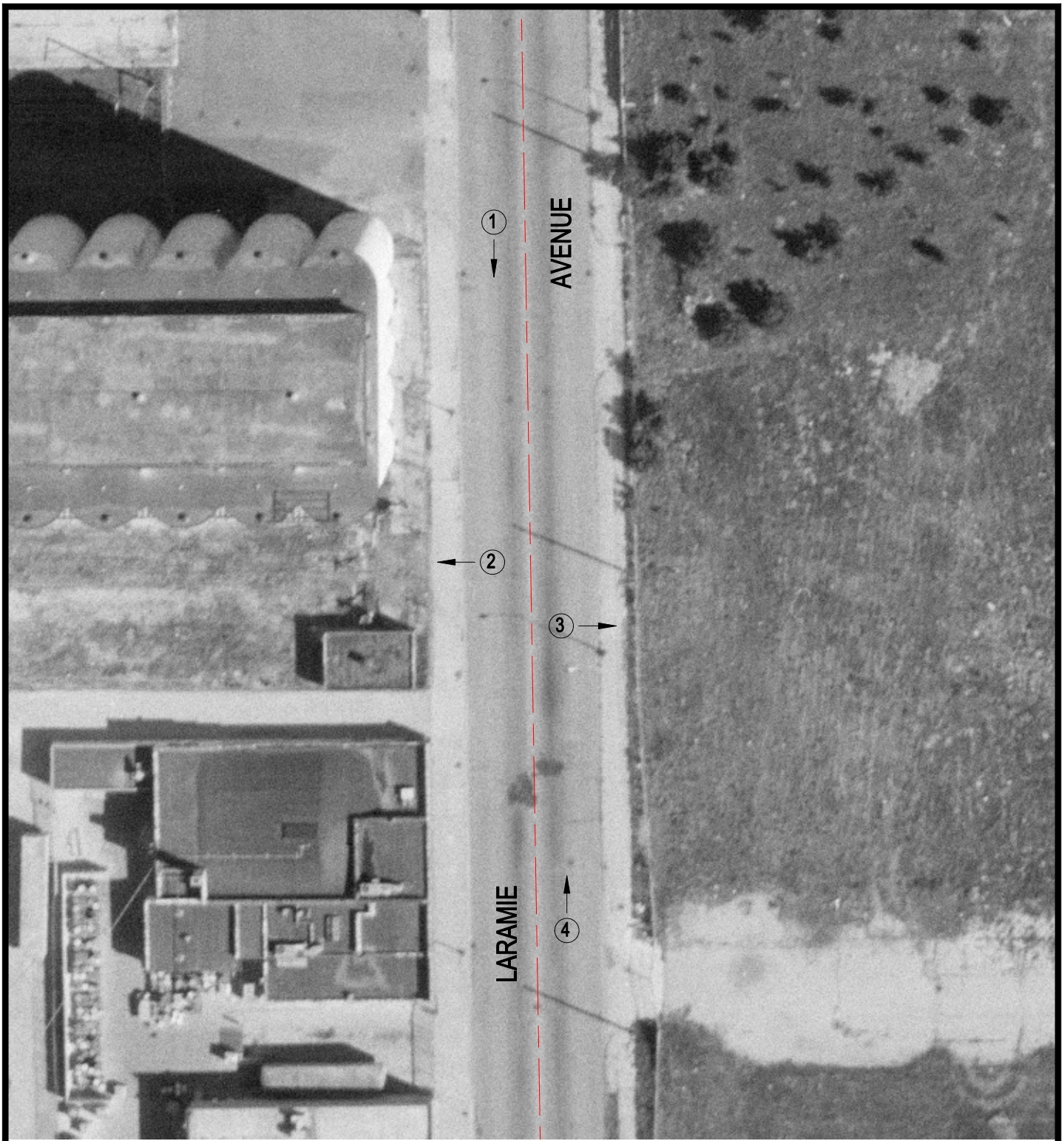

Crossing #: 372092R

Location: Cook Co., City of Chicago (I)

Lat/Long: 41°54'52" / 87°45'21"

Railroad: SOO

Street: Laramie Avenue

Railroad Milepost: 6.93

Crossing Protection: None

N

SCALE IN FEET

50 0 50

3 Photo Location