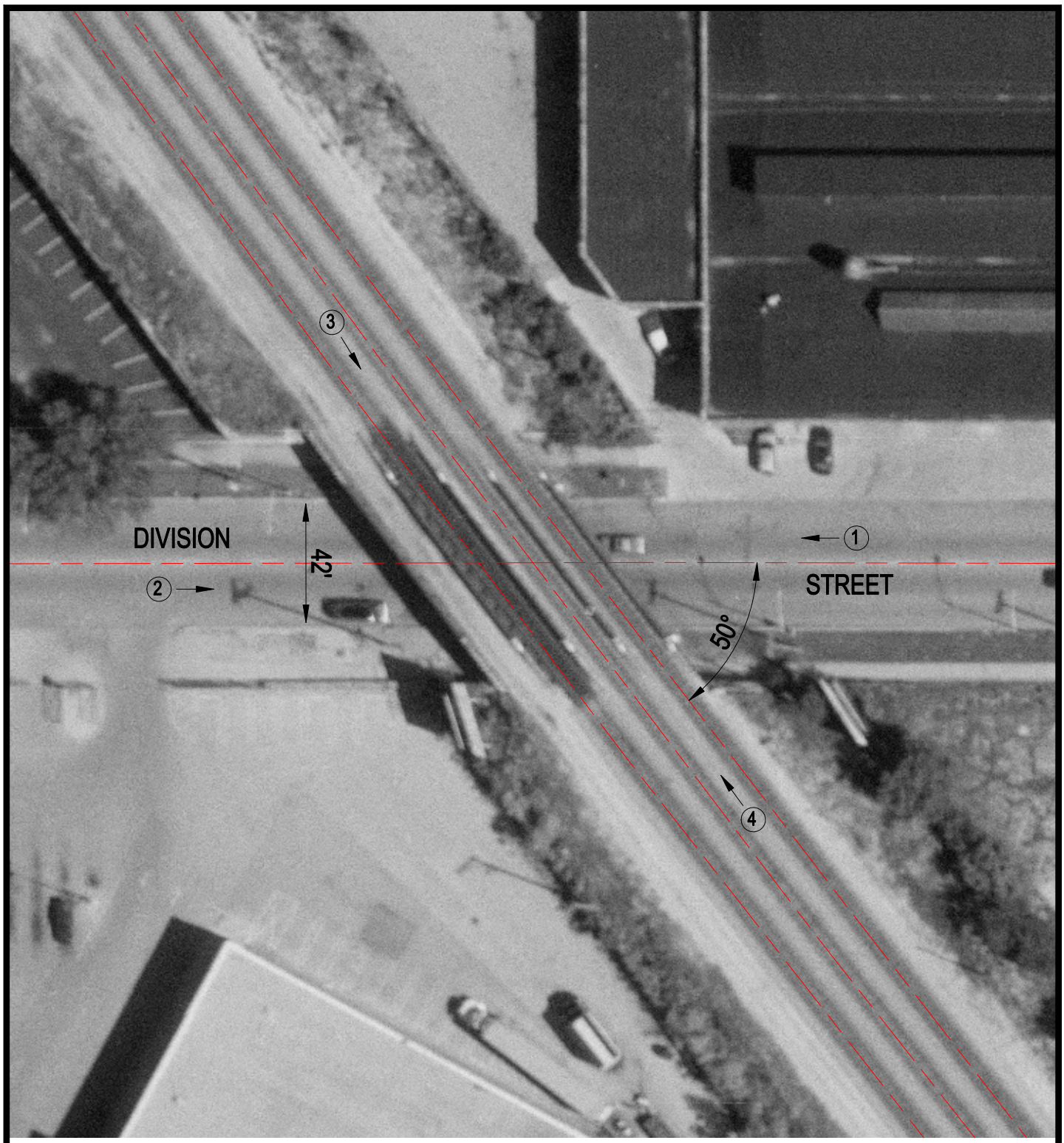

Crossing #: 372070R

Location: Cook Co., City of Chicago (I)

Lat/Long: 41°54'10" / 87°42'53"

Railroad: SOO

Street: Division Street

Railroad Milepost: 4.75

IDOT ID #:

N

SCALE IN FEET

50 0 50

3 Photo Location