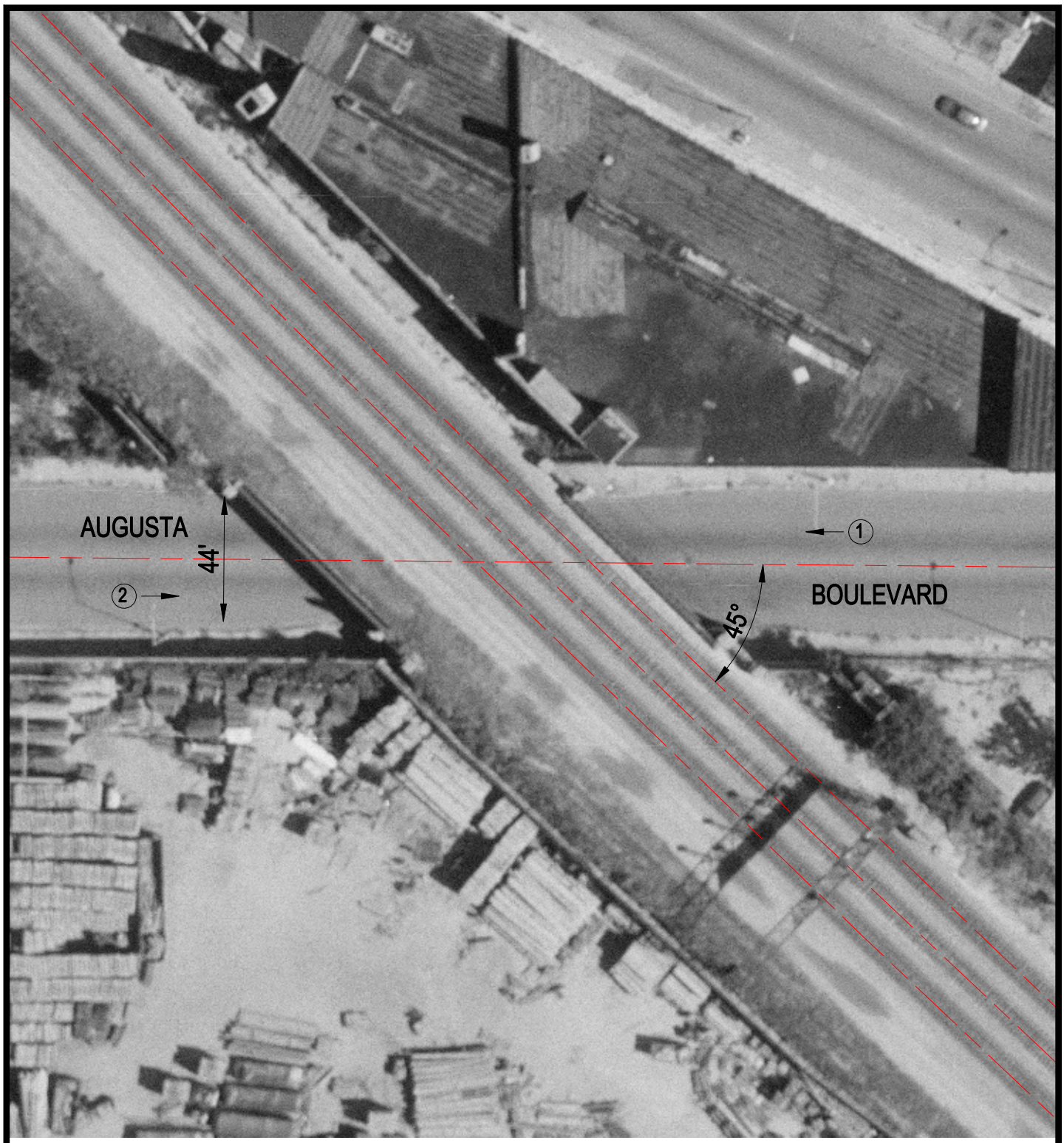

Crossing #: 372068P

Location: Cook Co., City of Chicago (I)

Lat/Long: 41°53'56" / 87°42'35"

Railroad: SOO

Street: Augusta Boulevard

Railroad Milepost: 4.42

IDOT ID #:

N

SCALE IN FEET

50 0 50

3 Photo Location