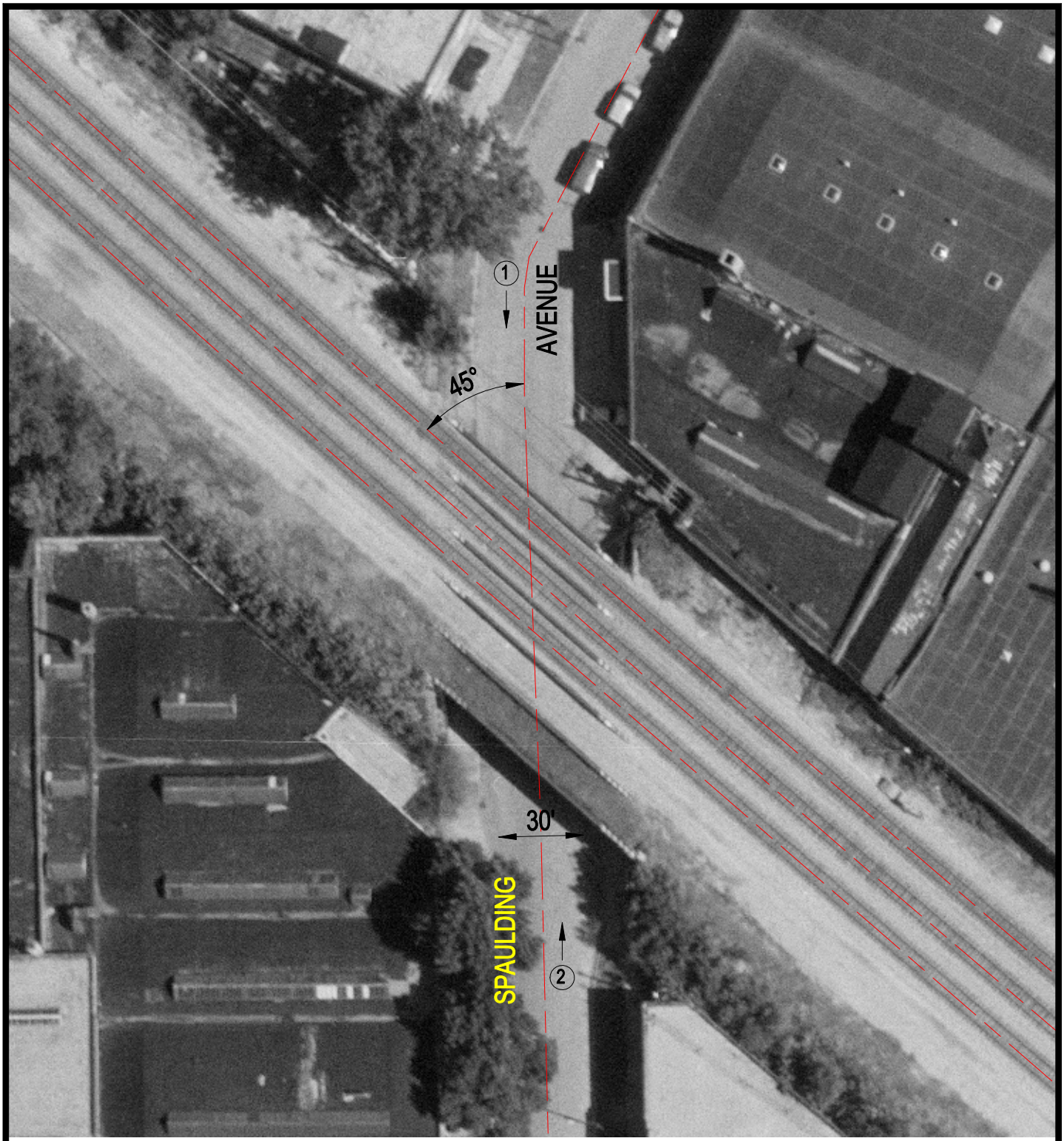

Crossing #: 372067H

Location: Cook Co., City of Chicago (I)

Lat/Long: 41°53'55" / 87°42'34"

Railroad: SOO

Street: Spaulding Avenue

Railroad Milepost: 4.33

IDOT ID #:

N

SCALE IN FEET

50 0 50

3 Photo Location