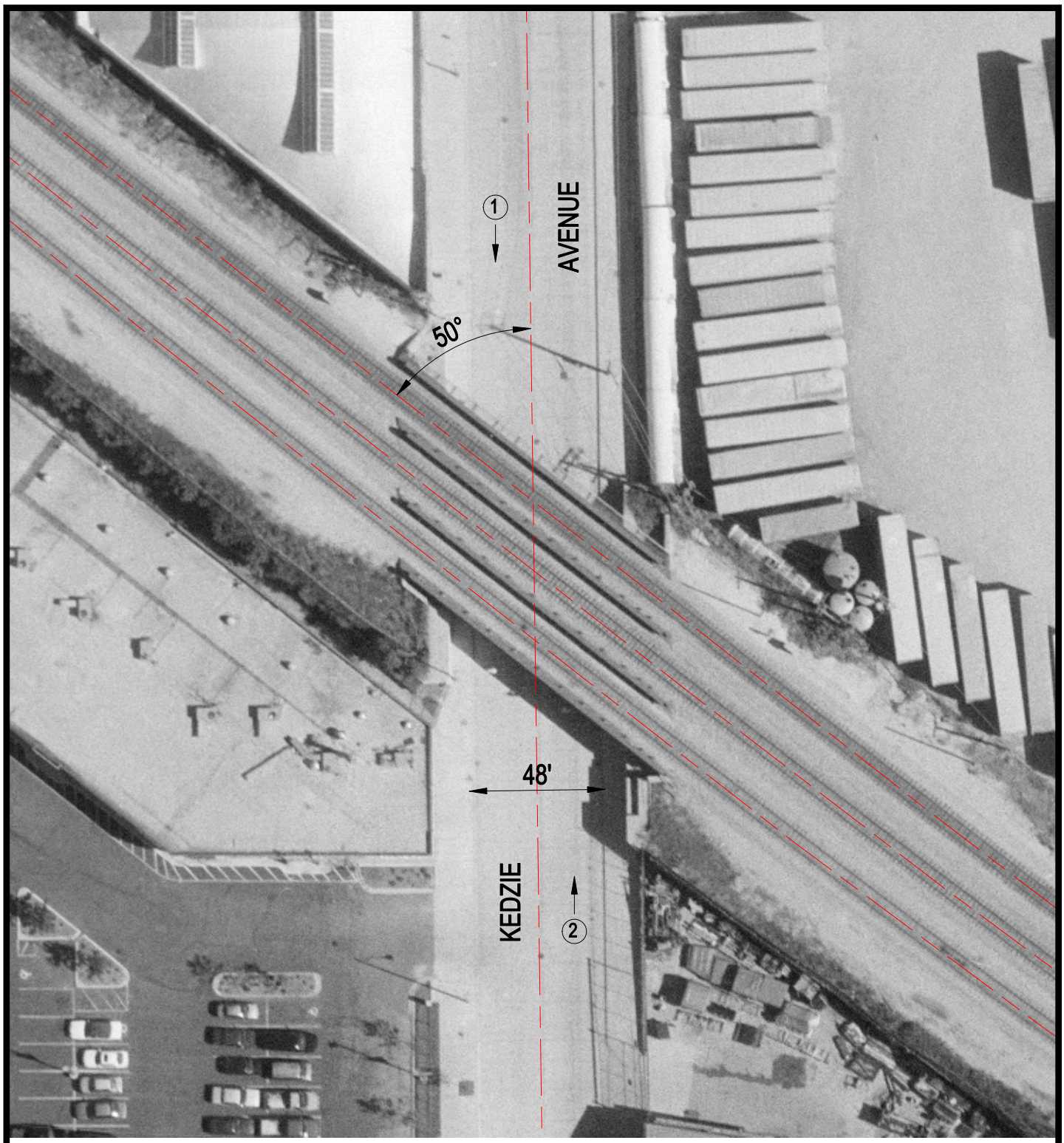

Crossing #: 372066B

Location: Cook Co., City of Chicago (I)

Lat/Long: 41°53'47" / 87°42'20"

Railroad: SOO

Street: Kedzie Avenue

Railroad Milepost: 4.18

IDOT ID #:

N

SCALE IN FEET

50 0 50

3 Photo Location