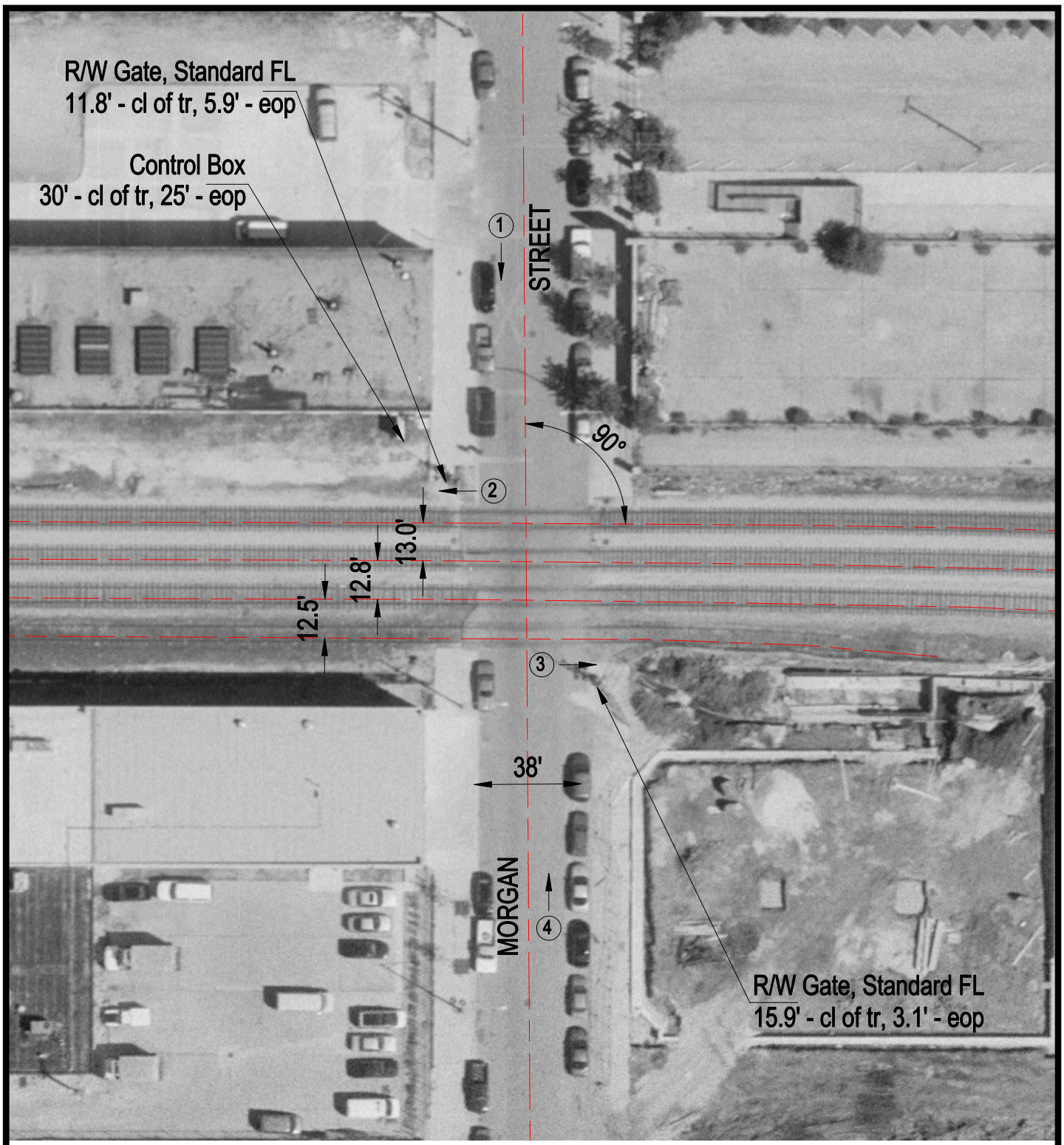

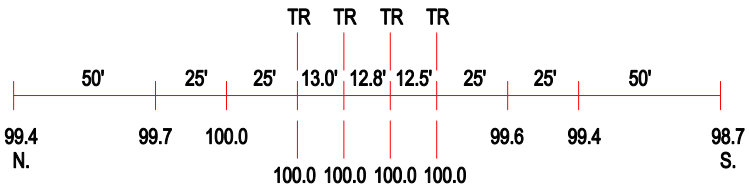

ROAD PROFILE

(3) Photo Location

Crossing #:	372059R
Location:	Cook Co., City of Chicago (I)
Lat/Long:	41°53'19" / 87°39'08"
Railroad:	NIRC
Street:	Morgan Street
Railroad Milepost:	1.21
Crossing Protection:	Train Activated Devices