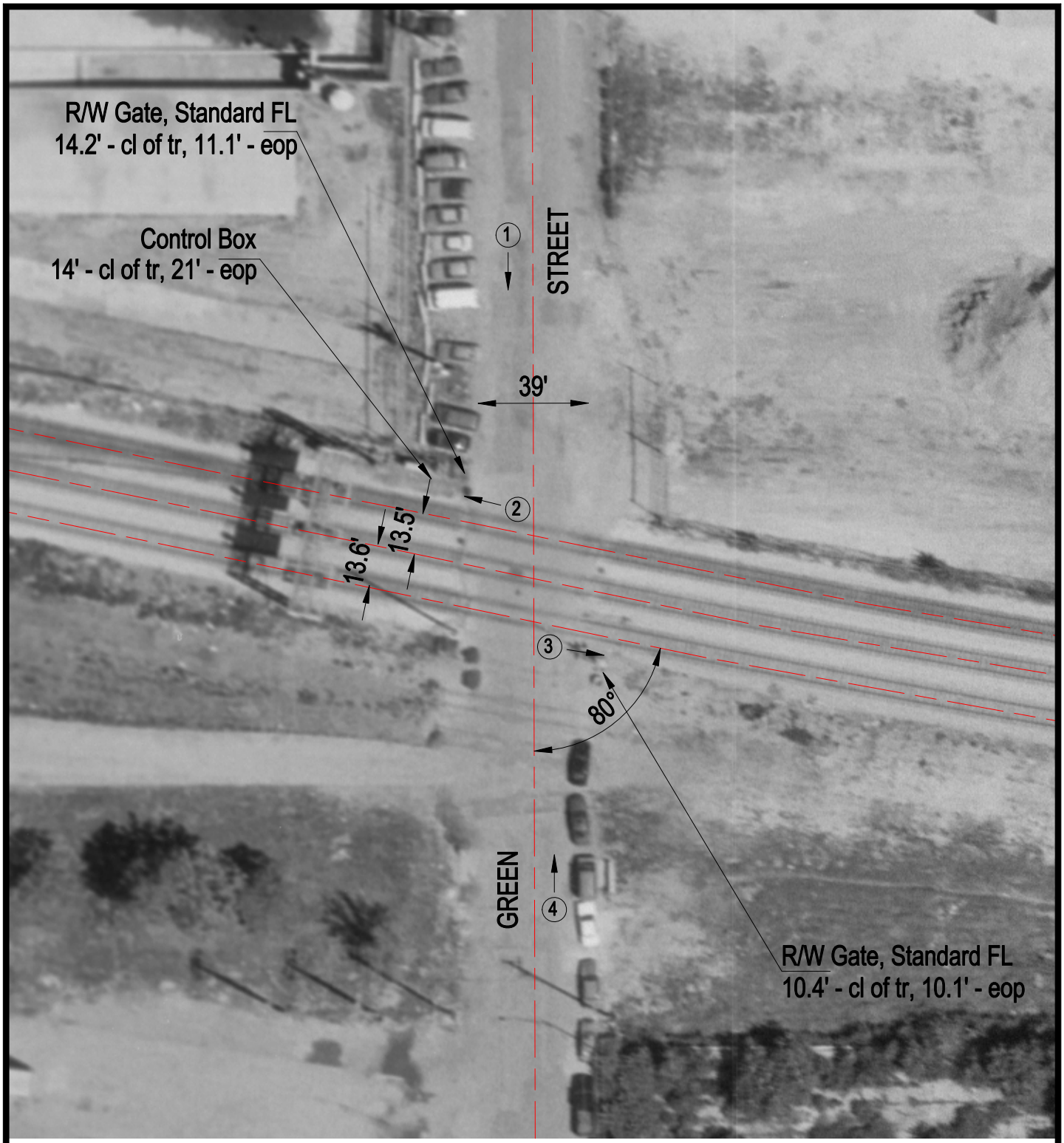


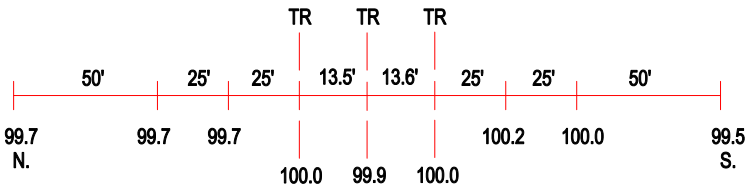


ROAD PROFILE

3 Photo Location

| | |
|---|---|
| Crossing #: | 372057C |
| Location: | Cook Co., City of Chicago (I) |
| Lat/Long: | 41°53'18" / 87°38'55" |
| Railroad: | NIRC |
| Street: | Green Street |
| Railroad Milepost: | 1.03 |
| Crossing Protection: | Train Activated Devices |