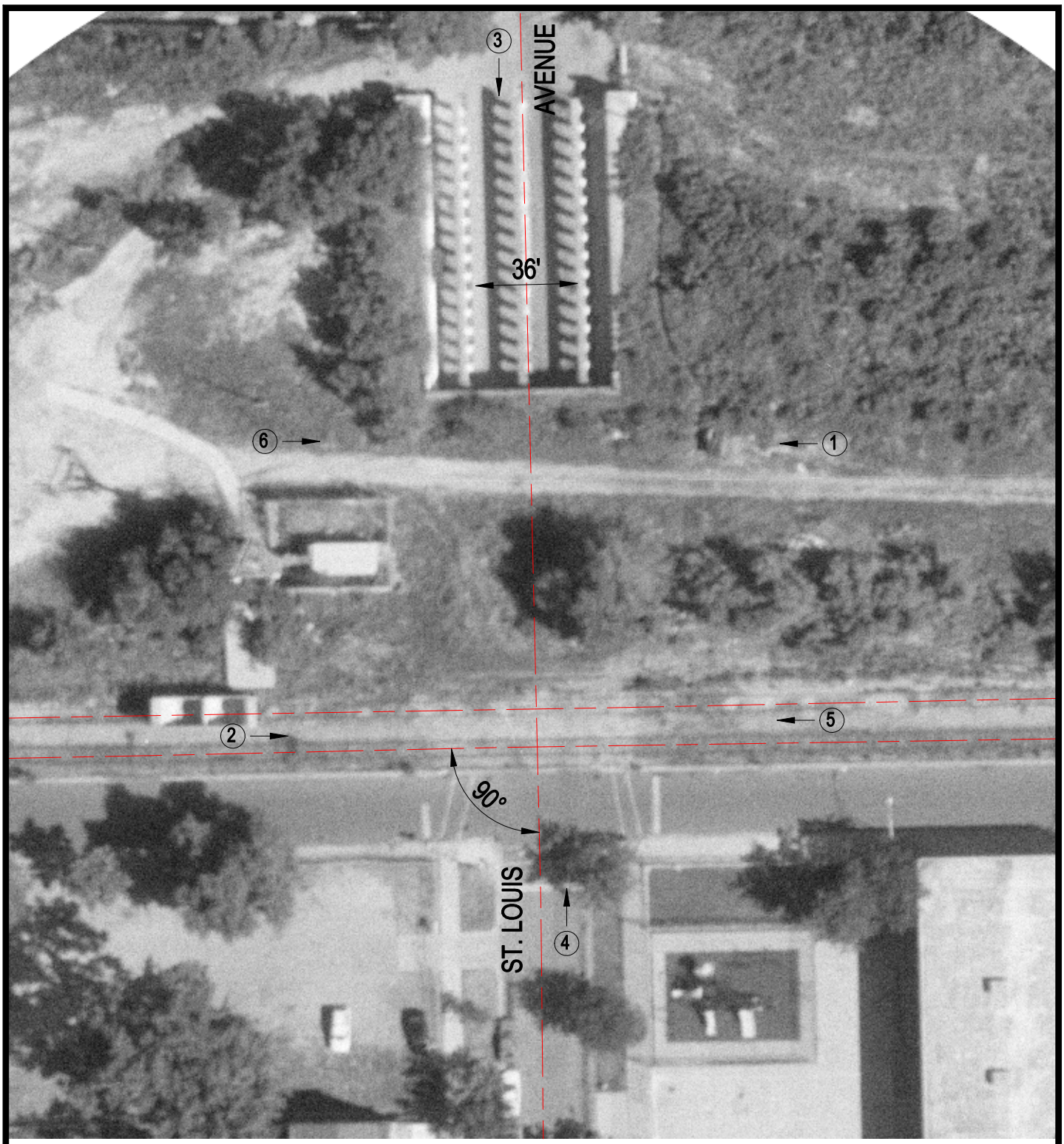

Crossing #: 372041F

Location: Cook Co., City of Chicago (I)

Lat/Long: 41°54'50" / 87°42'49"

Railroad: SOO

Street: St. Louis Avenue

Railroad Milepost: 2.88

IDOT ID #:

N

SCALE IN FEET

50 0 50

3 Photo Location