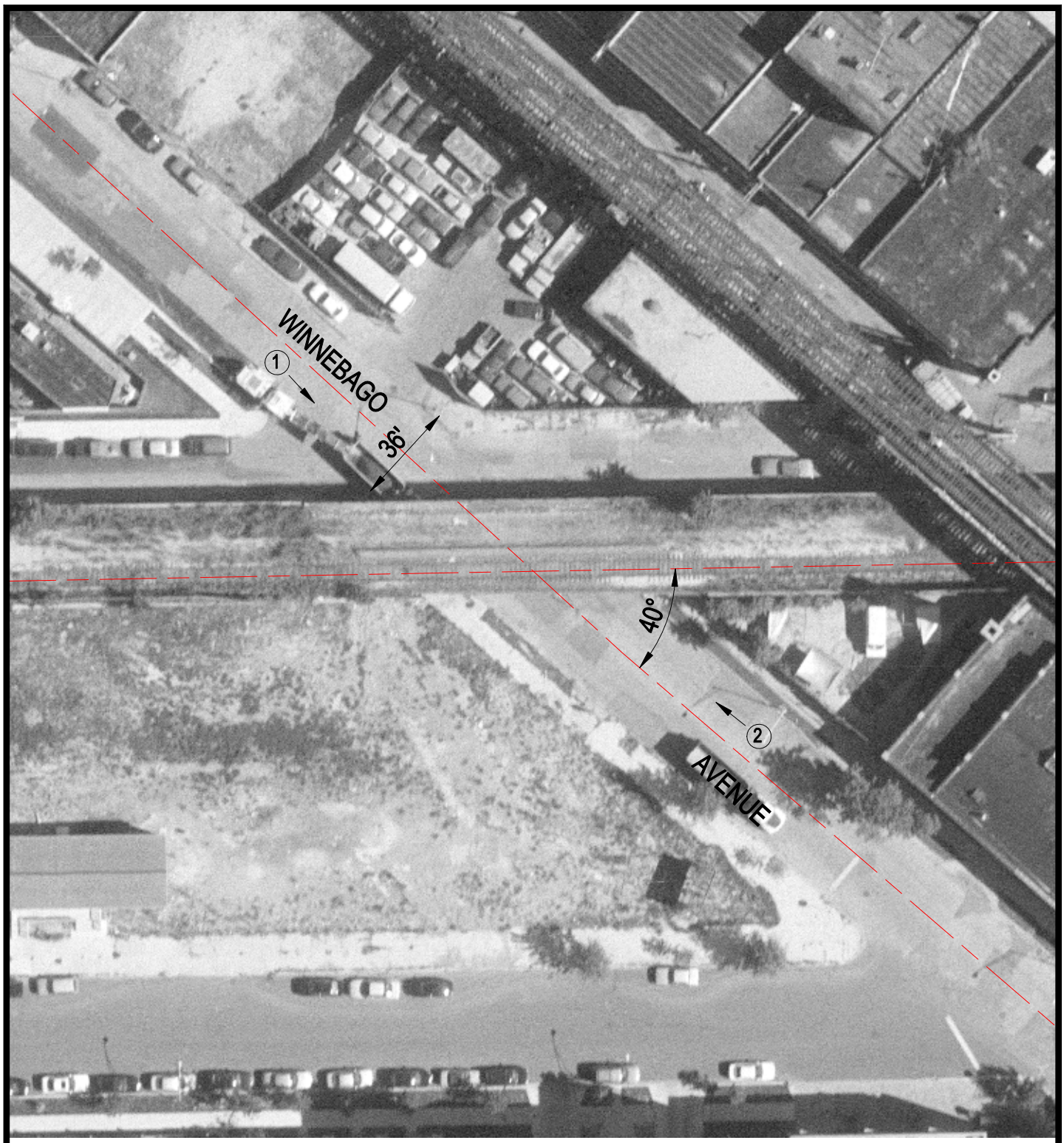

Crossing #: 372021U

Location: Cook Co., City of Chicago (I)

Lat/Long: 41°54'50" / 87°41'04"

Railroad: SOO

Street: Winnebago Avenue

Railroad Milepost: 1.39

IDOT ID #:

N

SCALE IN FEET

50 0 50

3 Photo Location