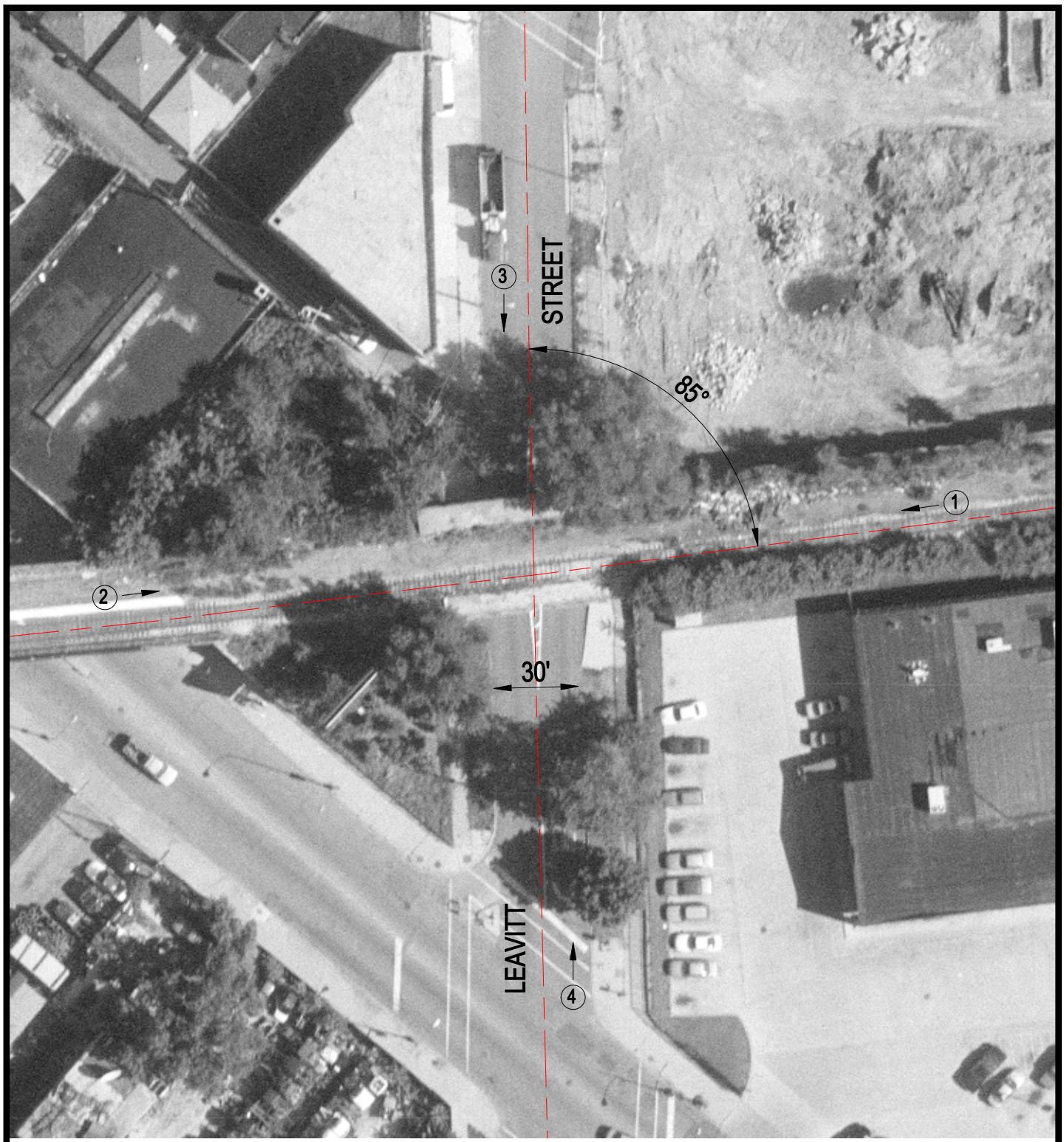

Crossing #: 372019T

Location: Cook Co., City of Chicago (I)

Lat/Long: 41°54'51" / 87°40'57"

Railroad: SOO

Street: Leavitt Street

Railroad Milepost: 1.28

IDOT ID #:

N

SCALE IN FEET

50 0 50

3 Photo Location