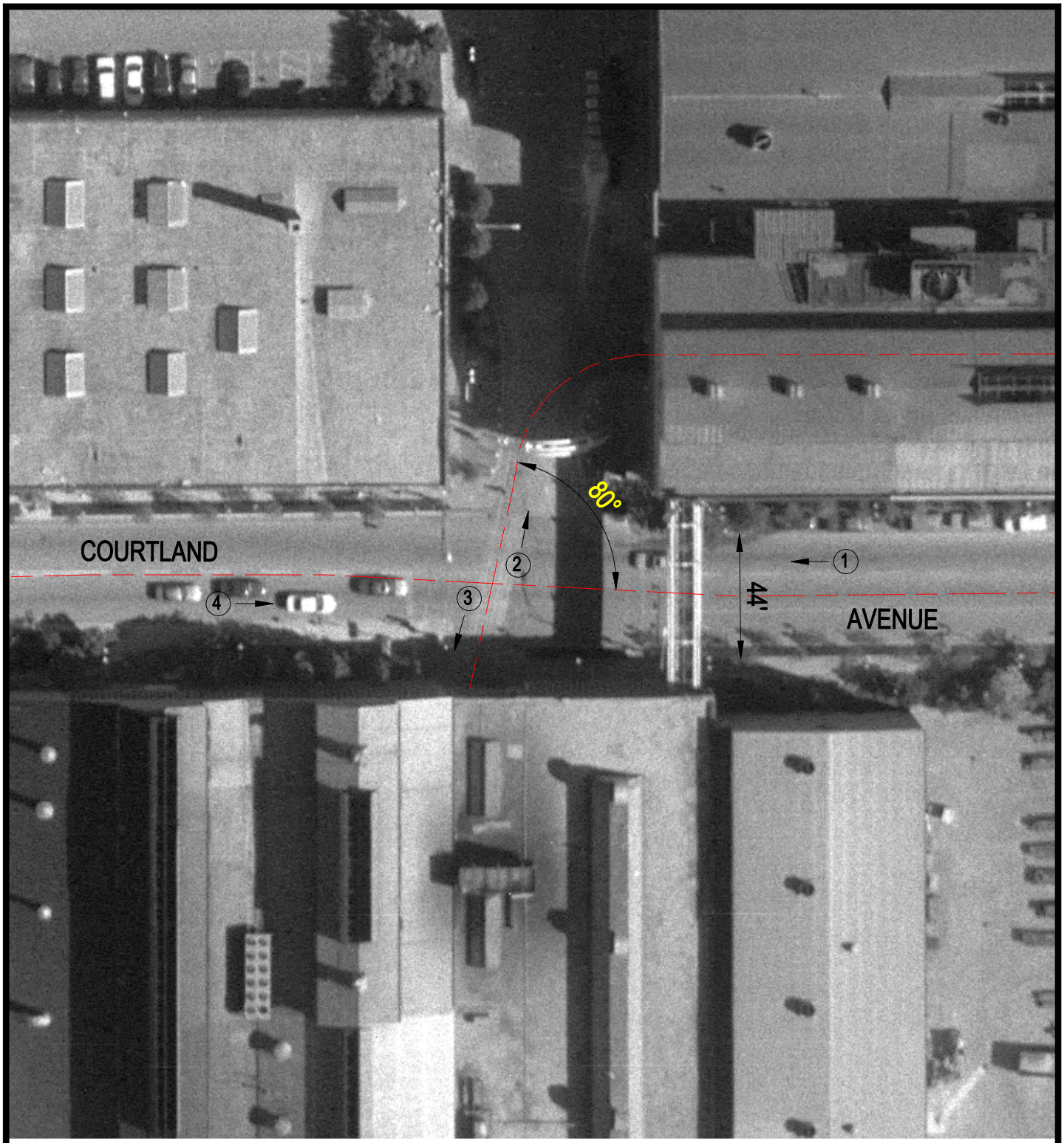

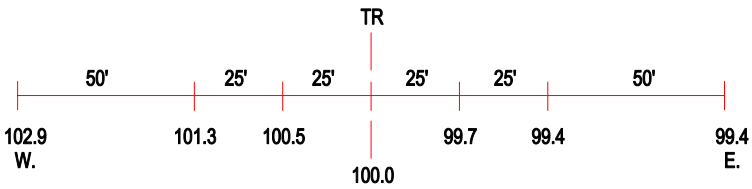

ROAD PROFILE

(3) Photo Location

Crossing #:	371929L
Location:	Cook Co., City of Chicago (I)
Lat/Long:	41°55'03" / 87°39'46"
Railroad:	SOO
Street:	Courtland Avenue
Railroad Milepost:	0.16
Crossing Protection:	None