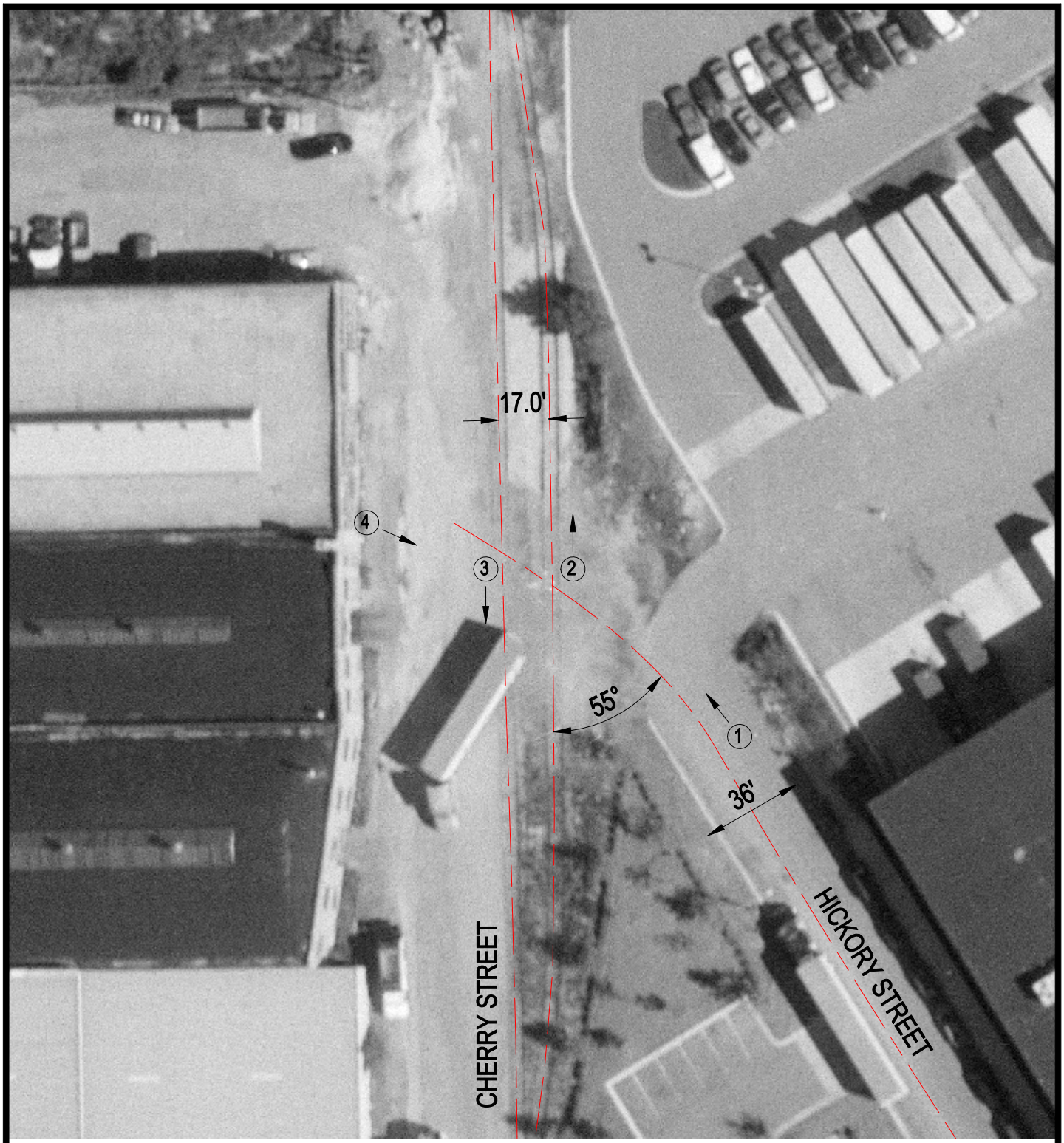

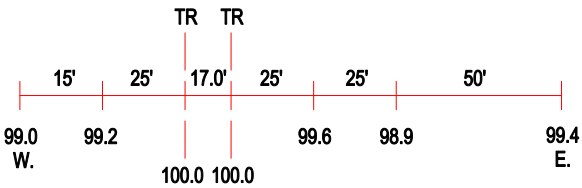

ROAD PROFILE

(3) Photo Location

Crossing #:	371896B
Location:	Cook Co., City of Chicago (I)
Lat/Long:	41°54'25" / 87°39'19"
Railroad:	SOO
Street:	Hickory Street
Railroad Milepost:	0.13
Crossing Protection:	None