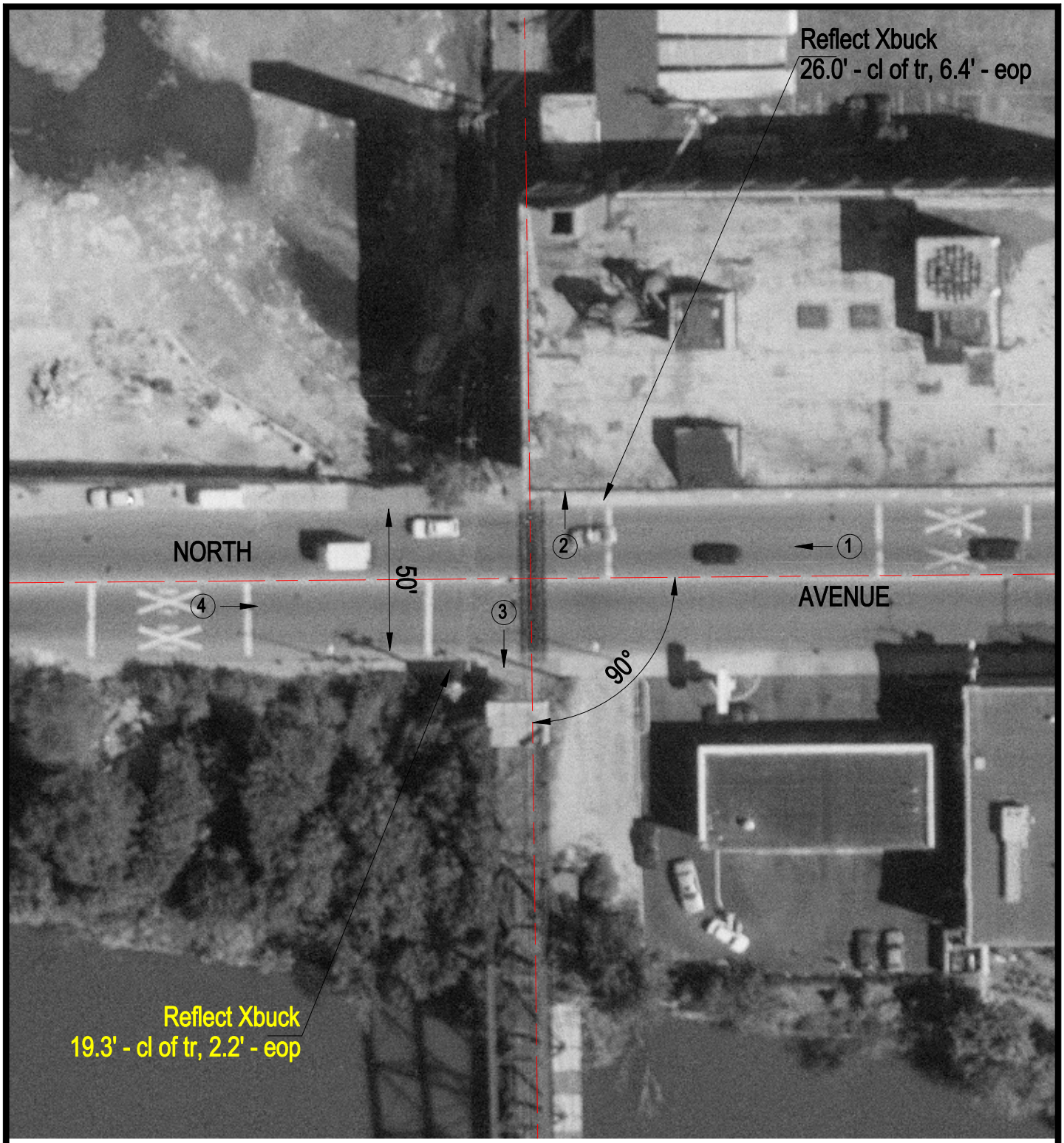

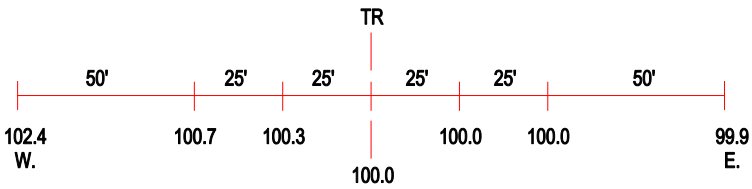

ROAD PROFILE

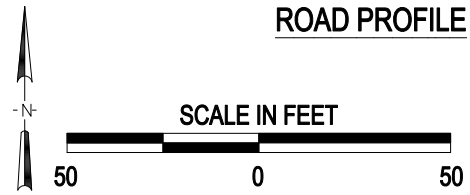

3 Photo Location

Crossing #:	371890K
Location:	Cook Co., City of Chicago (I)
Lat/Long:	41°54'38" / 87°39'21"
Railroad:	SOO
Street:	North Avenue
Railroad Milepost:	0.13
Crossing Protection:	Signs