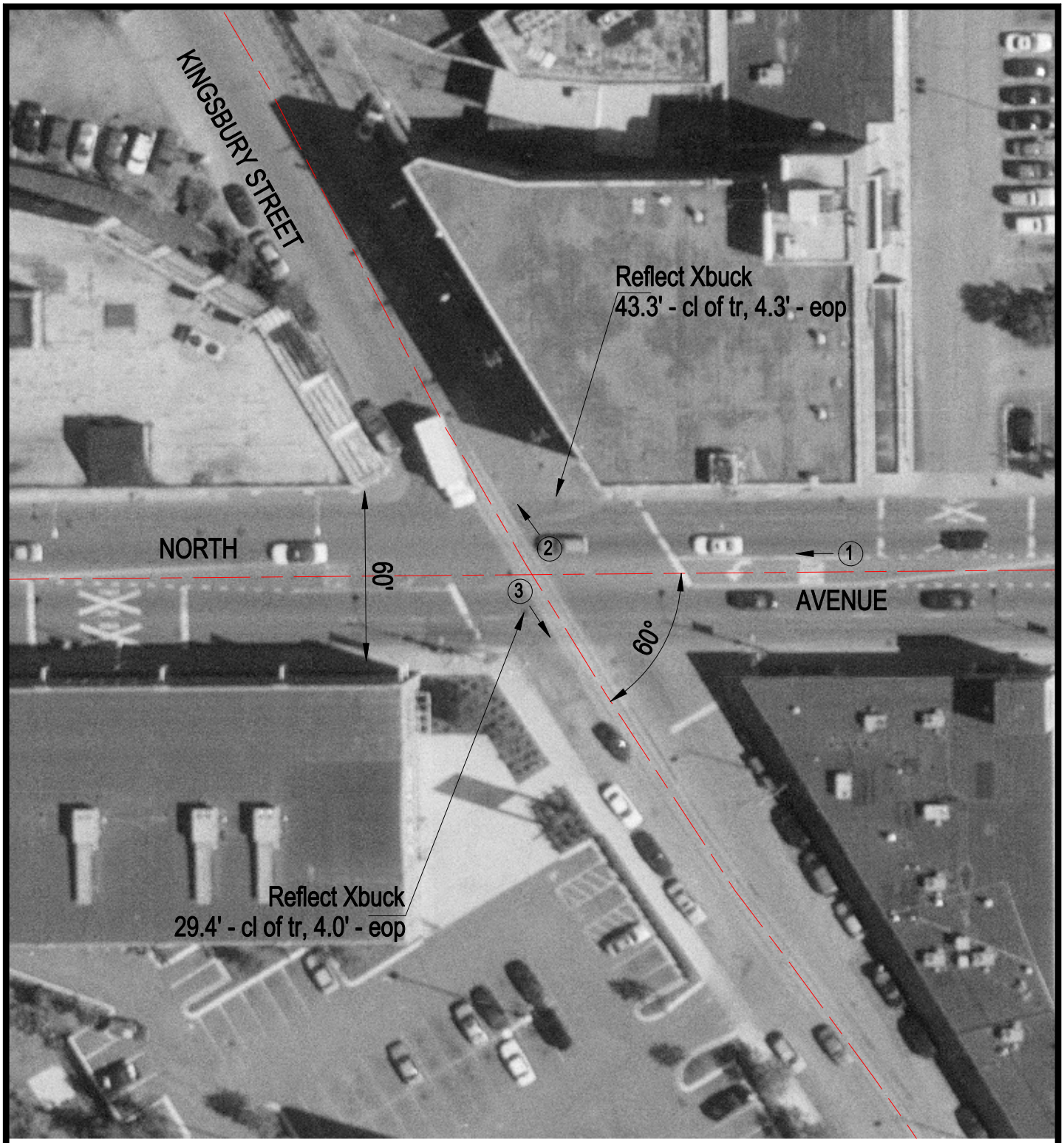

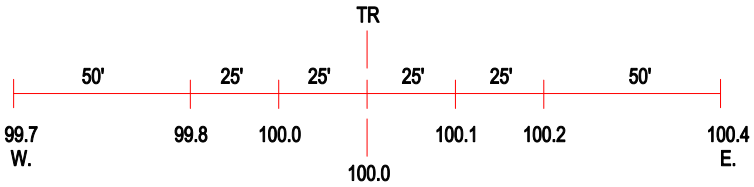

ROAD PROFILE

3 Photo Location

Crossing #:	371885N
Location:	Cook Co., City of Chicago (I)
Lat/Long:	41°54'43" / 87°39'13"
Railroad:	SOO
Street:	North Avenue
Railroad Milepost:	1.86
Crossing Protection:	Signs