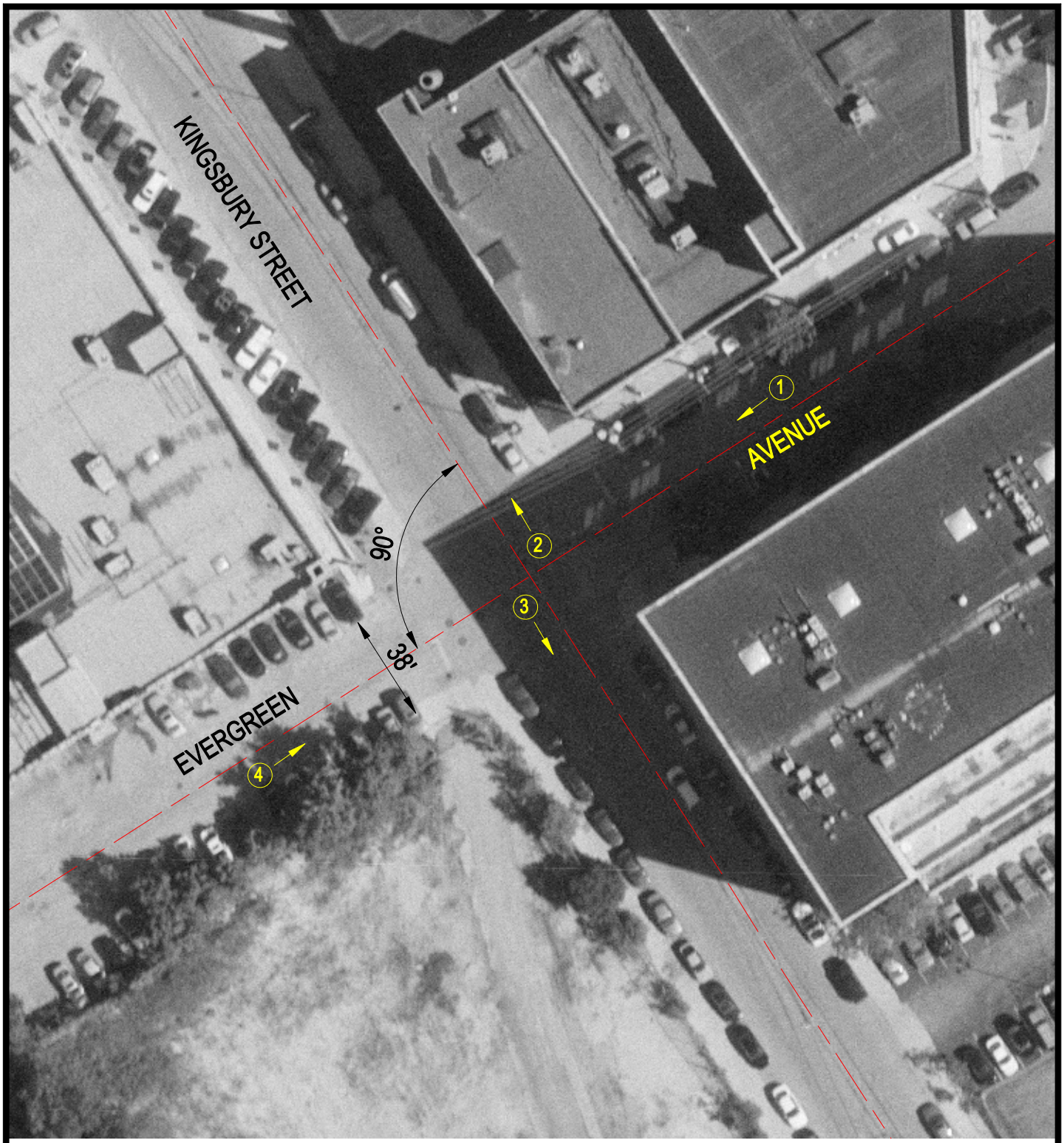

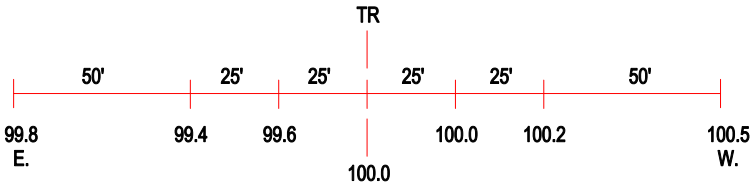

ROAD PROFILE

(3) Photo Location

Crossing #:	371878D
Location:	Cook Co., City of Chicago (I)
Lat/Long:	41°54'22" / 87°39'00"
Railroad:	SOO
Street:	Evergreen Avenue
Railroad Milepost:	1.47
Crossing Protection:	None