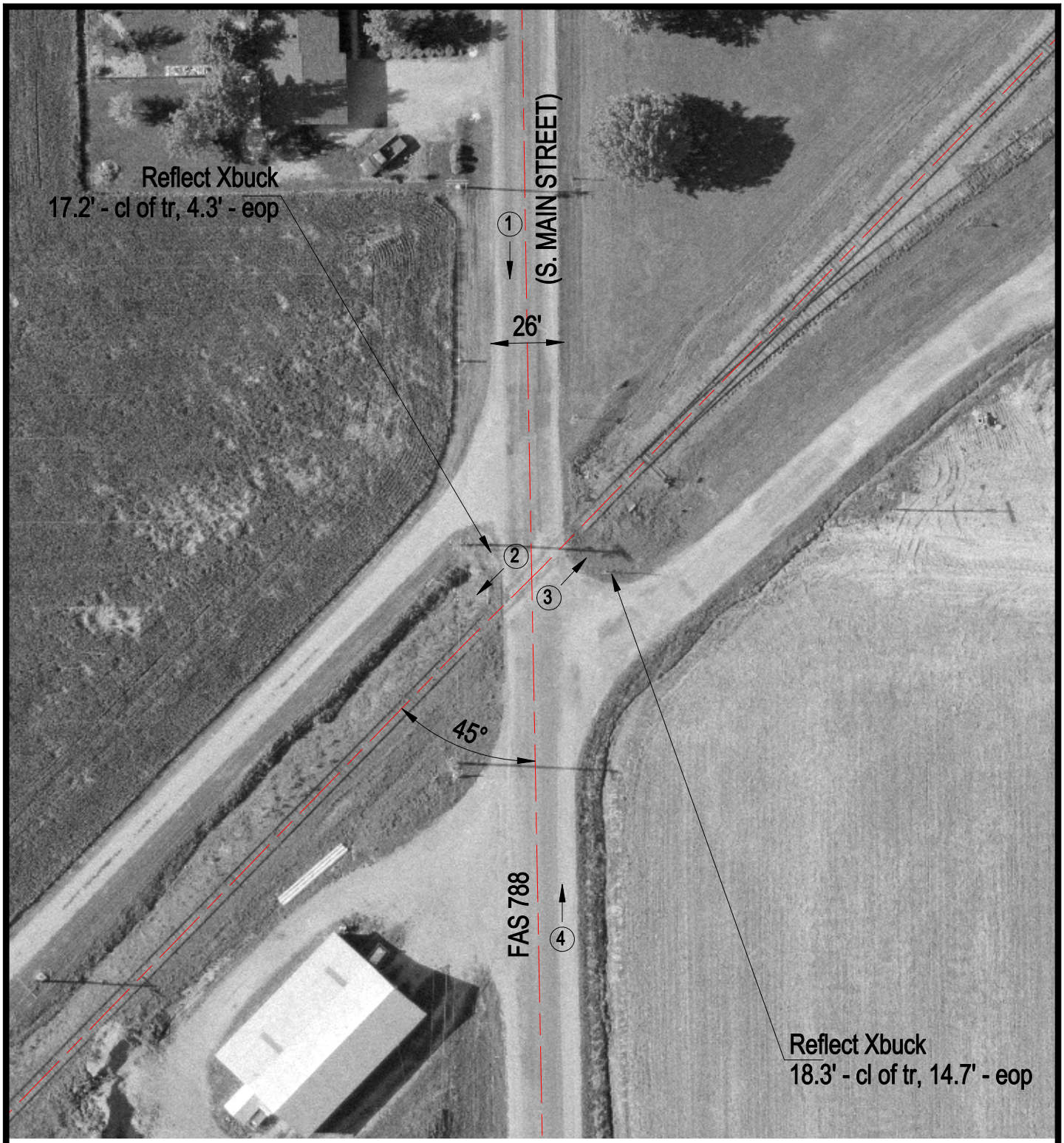

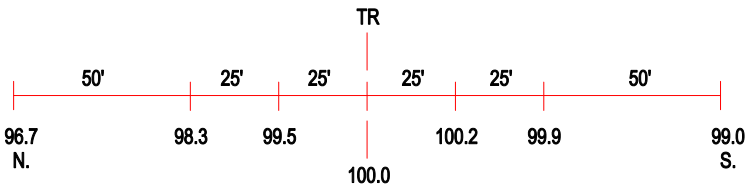

ROAD PROFILE

3 Photo Location

Crossing #:	371412K
Location:	Washington Co., City of Hoyleton (I)
Lat/Long:	38°26'16" / 89°16'30"
Railroad:	UP
Street:	FAS 788
Railroad Milepost:	23.51
Crossing Protection:	Signs