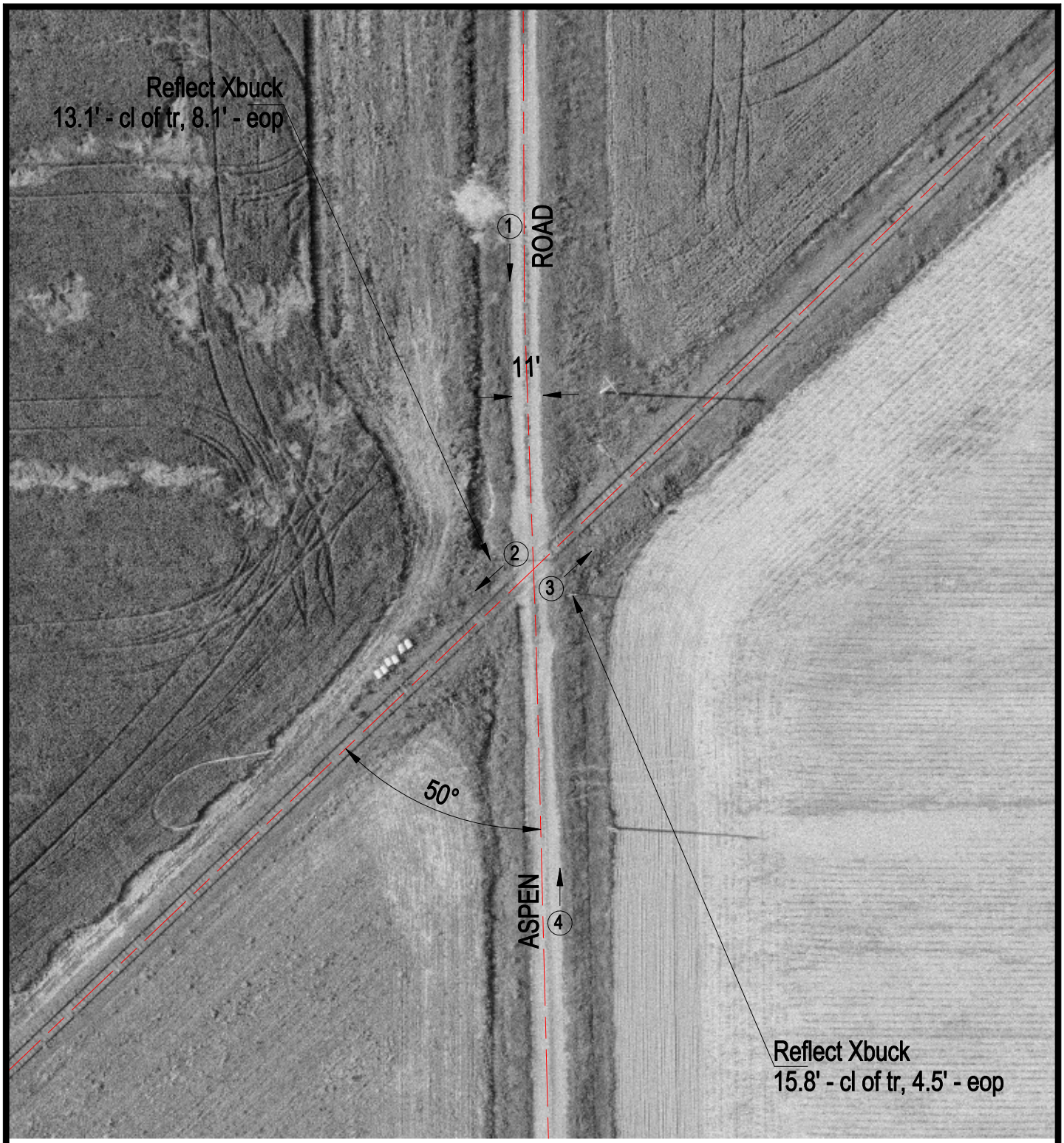

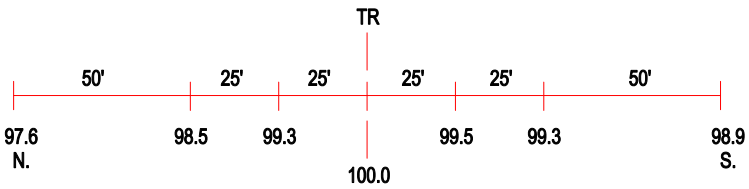

ROAD PROFILE

3 Photo Location

Crossing #:	371405A
Location:	Washington Co., City of Hoyleton (N)
Lat/Long:	38°24'14" / 89°18'43"
Railroad:	UP
Street:	Aspen Road
Railroad Milepost:	26.29
Crossing Protection:	Signs