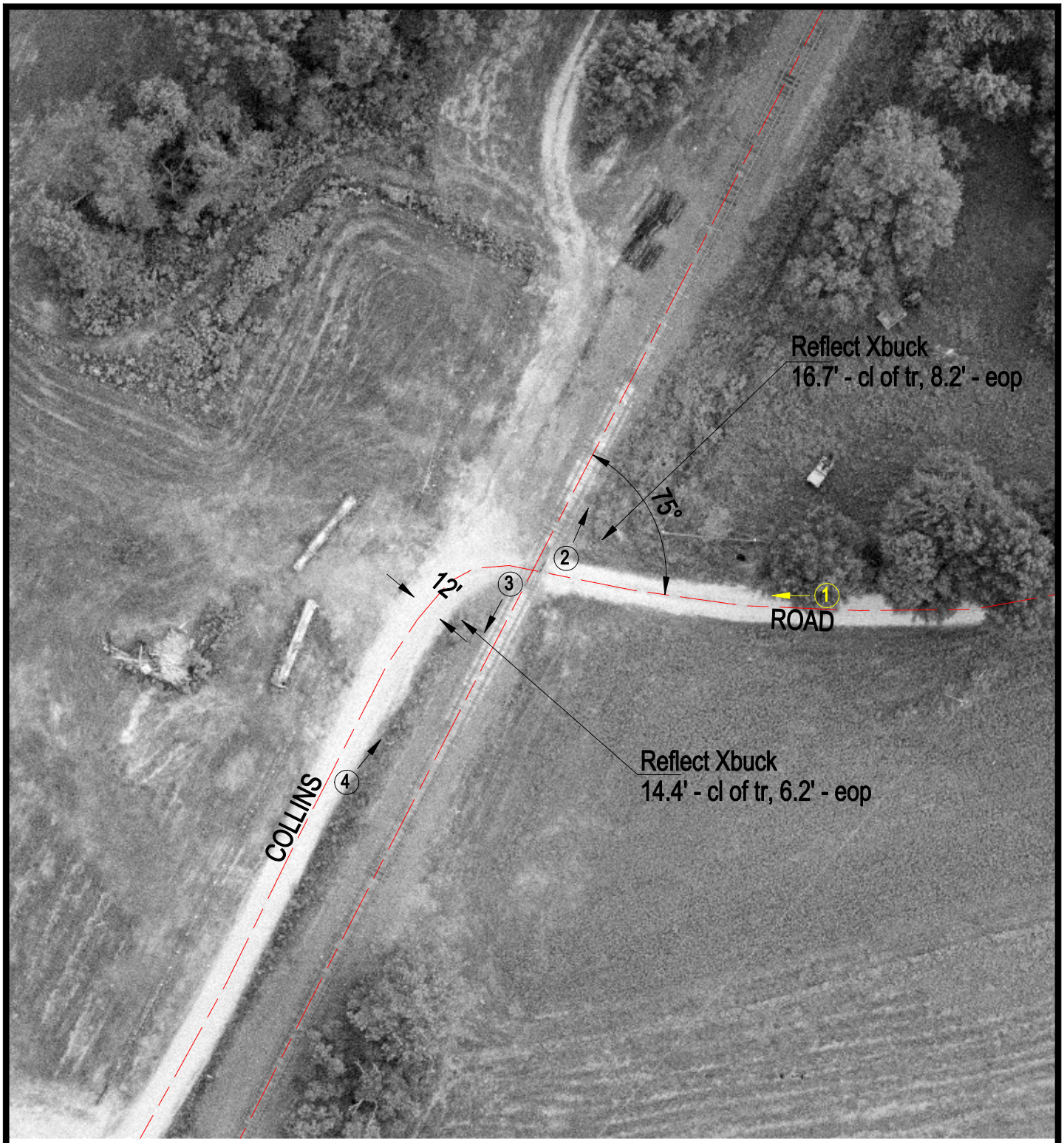

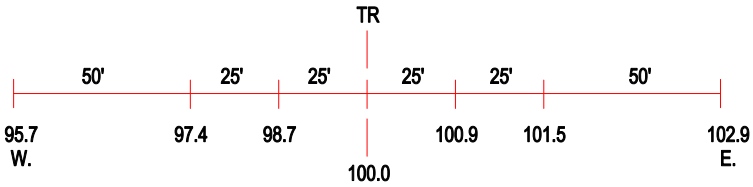

ROAD PROFILE

3 Photo Location

Crossing #:	371309X
Location:	Randolph Co., City of Evansville (N)
Lat/Long:	38°01'19" / 89°56'51"
Railroad:	UP
Street:	Collins Road
Railroad Milepost:	75.61
Crossing Protection:	Signs