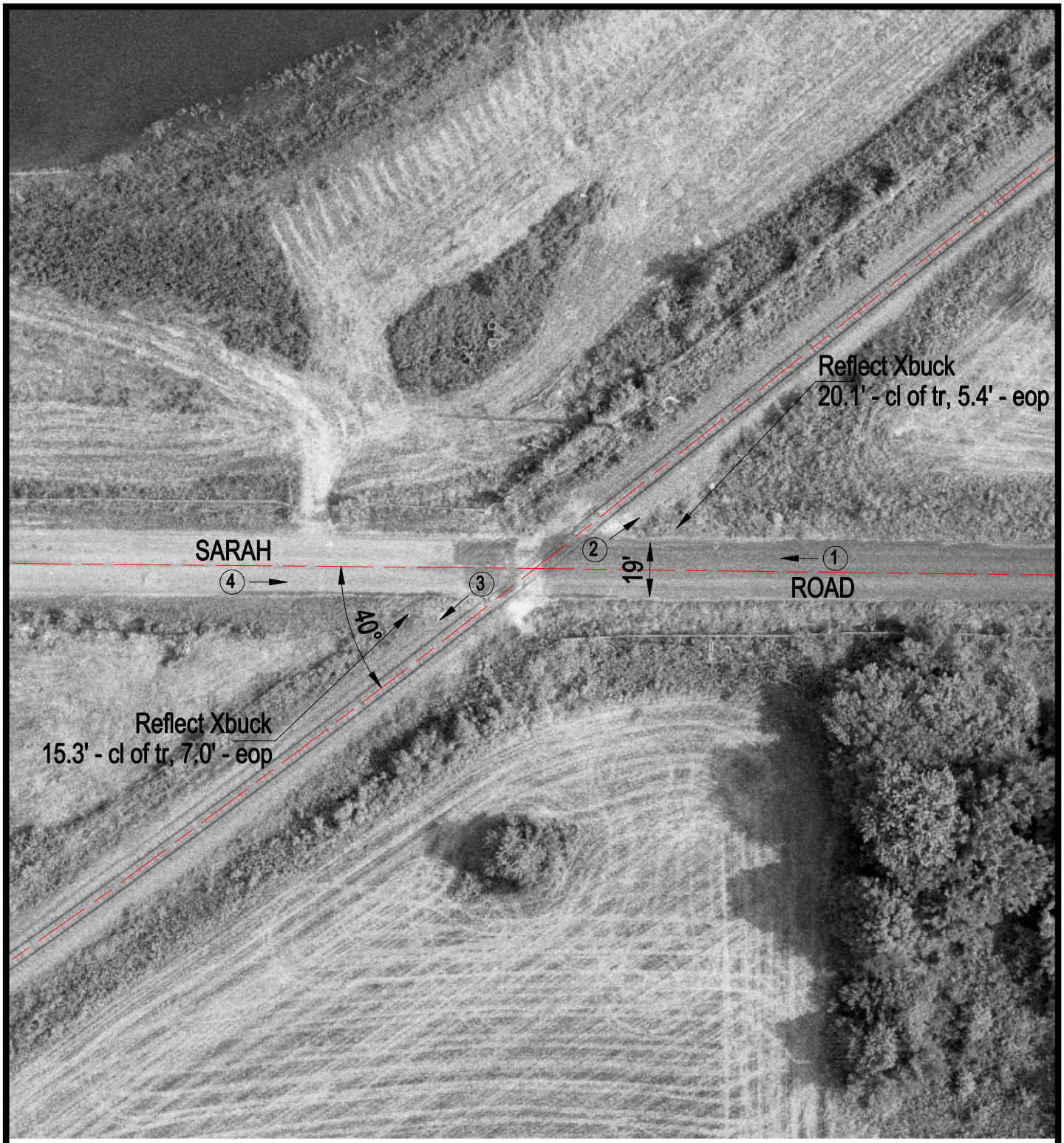

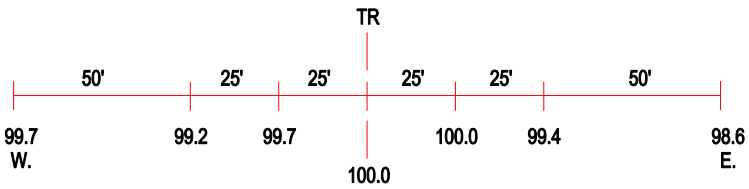

ROAD PROFILE

3 Photo Location

Crossing #:	371239K
Location:	Randolph Co., City of Coulterville (N)
Lat/Long:	38°10'07" / 89°38'14"
Railroad:	UP
Street:	Sarah Road
Railroad Milepost:	51.00
Crossing Protection:	Signs