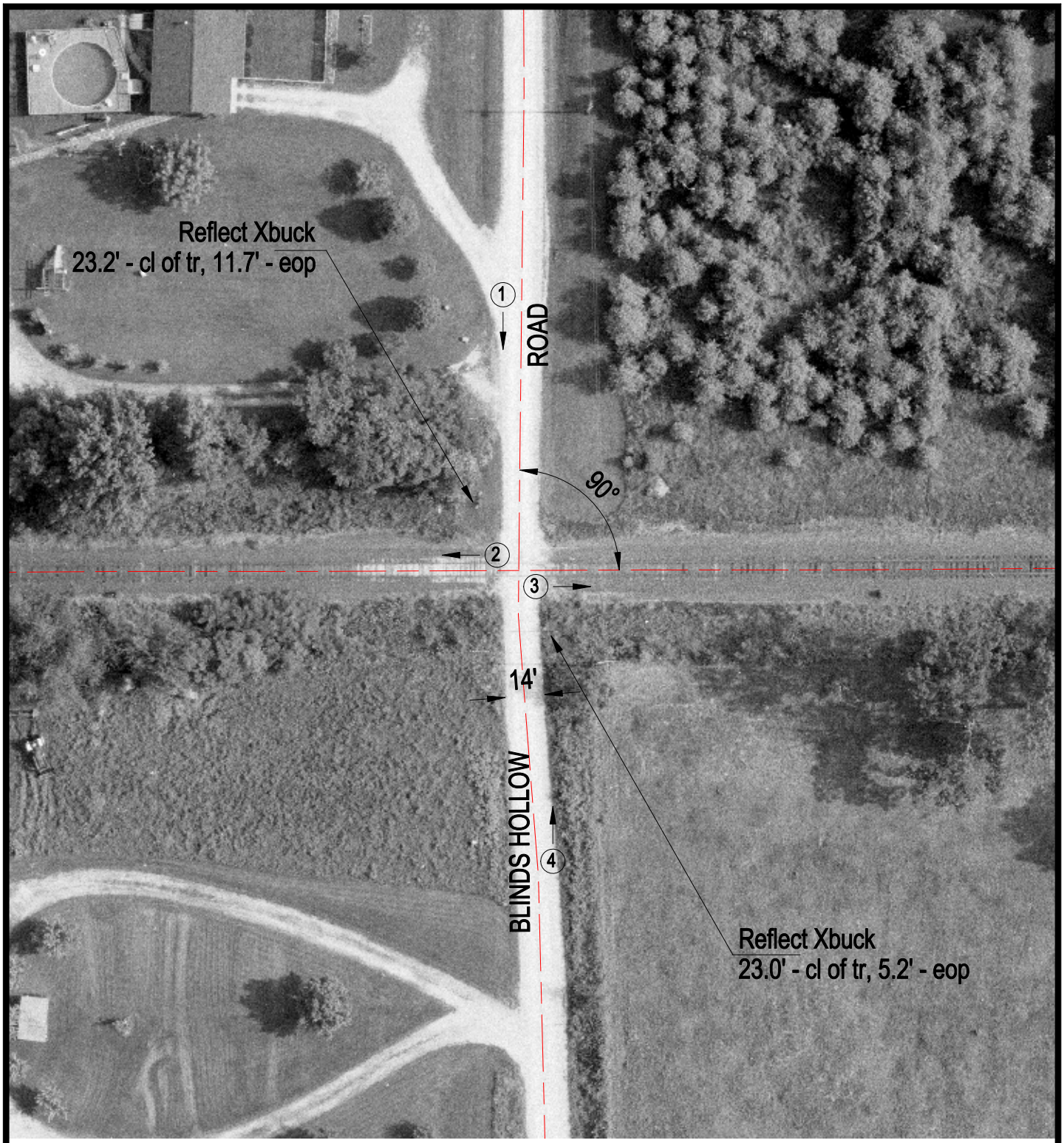

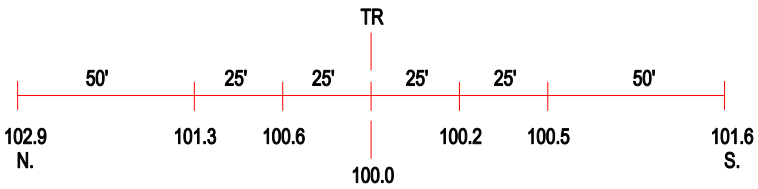

ROAD PROFILE

3 Photo Location

Crossing #:	371045E
Location:	Randolph Co., City of Walsh (N)
Lat/Long:	38°05'29" / 89°48'58"
Railroad:	UP
Street:	Blinds Hollow Road
Railroad Milepost:	62.92
Crossing Protection:	Signs