NOTE: ALL MEASUREMENTS ARE IN FEET

DOT/AAR Inventory #: 371045E

Location: Randolph Co., Near Walsh, IL

Lat/Long: 38º 5' 28"/-89º 48' 58"

Railroad Milepost - Line: 62.92-MIM

Crossing Angle (Deg.): 90

Crossing Width (By Track): 24.5

Number of Tracks: 1

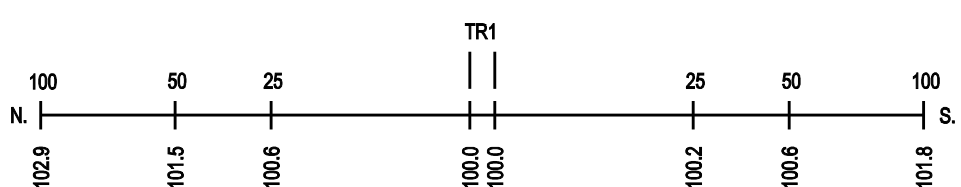

ROAD PROFILE

N

SCALE IN FEET

100 50 0 100