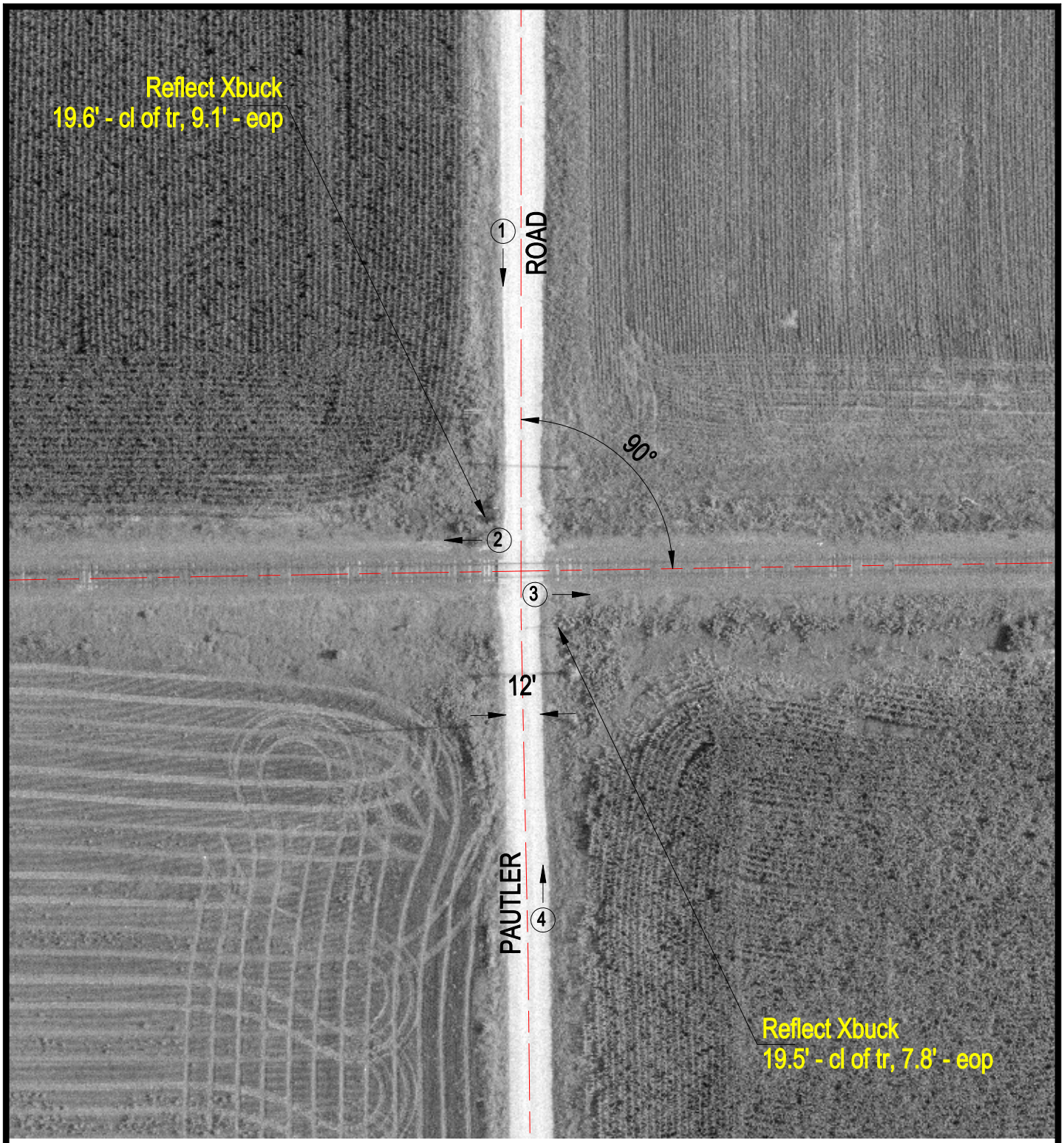

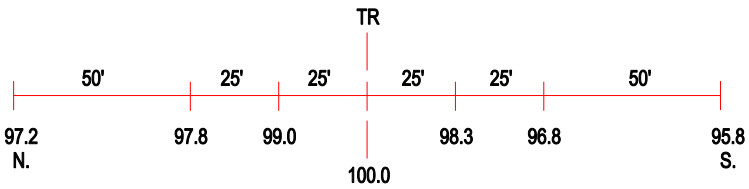

ROAD PROFILE

3 Photo Location

Crossing #:	371040V
Location:	Randolph Co., City of Walsh (N)
Lat/Long:	38°05'29" / 89°52'12"
Railroad:	UP
Street:	Pautler Road
Railroad Milepost:	65.85
Crossing Protection:	Signs