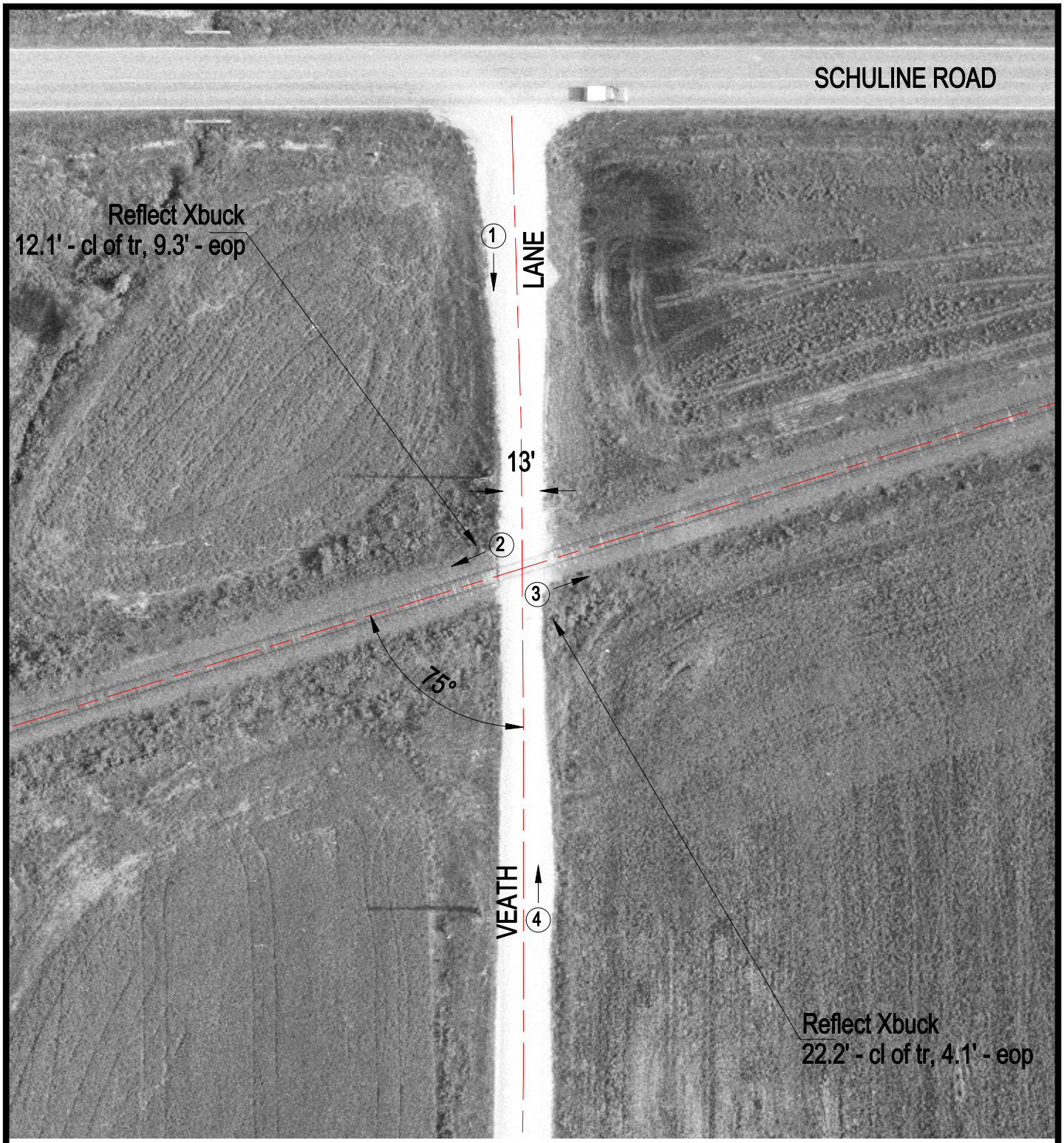

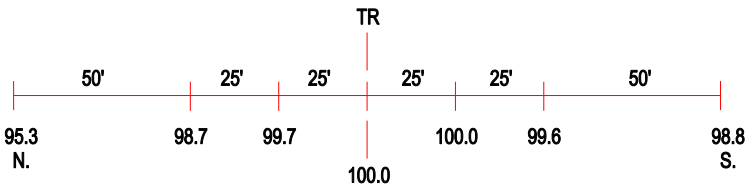

ROAD PROFILE

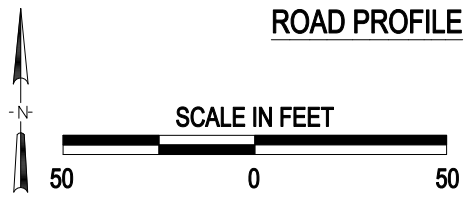

3 Photo Location

Crossing #:	371036F
Location:	Randolph Co., City of Walsh (N)
Lat/Long:	38°05'22" / 89°53'19"
Railroad:	UP
Street:	Veath Lane
Railroad Milepost:	66.89
Crossing Protection:	Signs