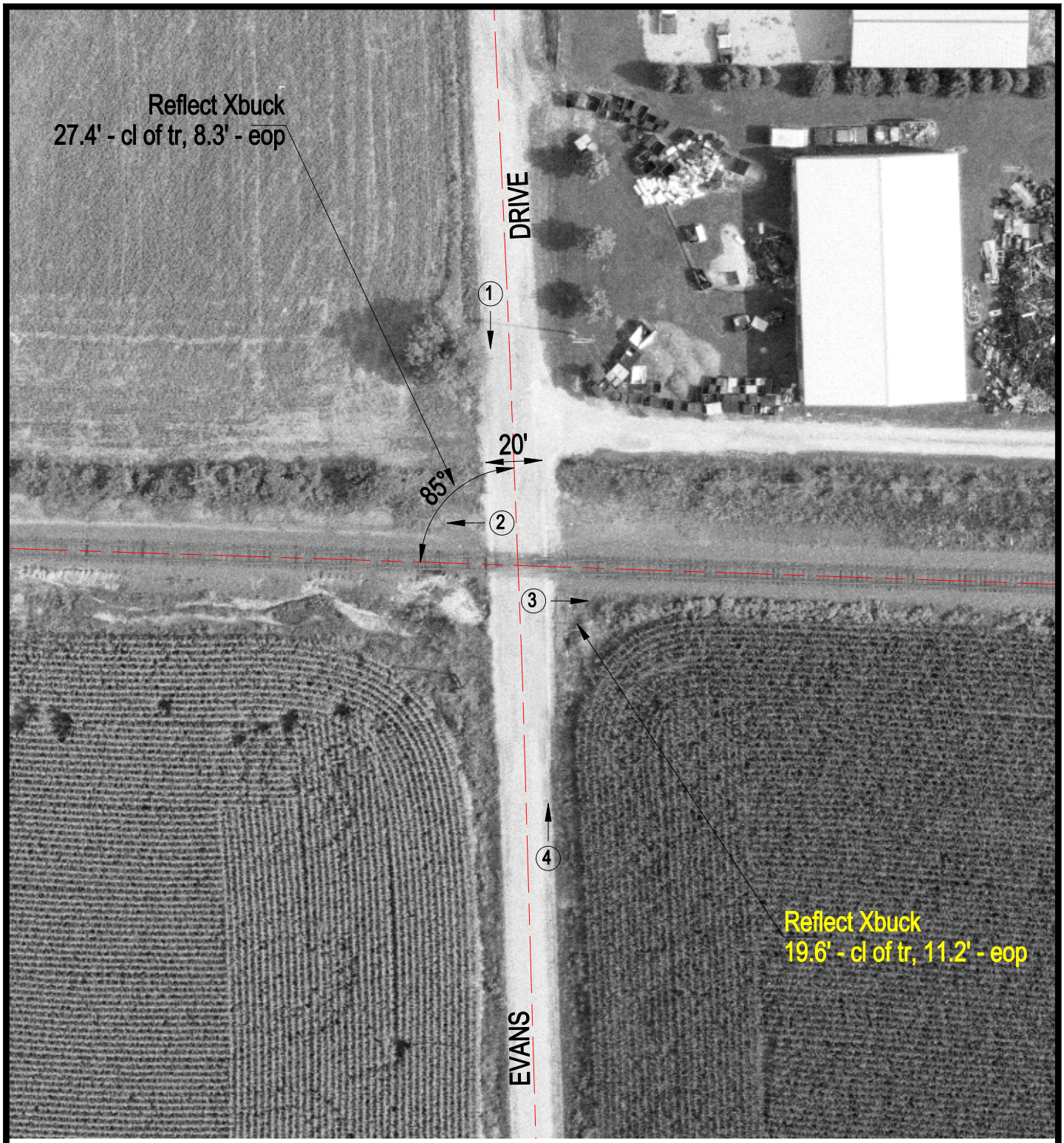

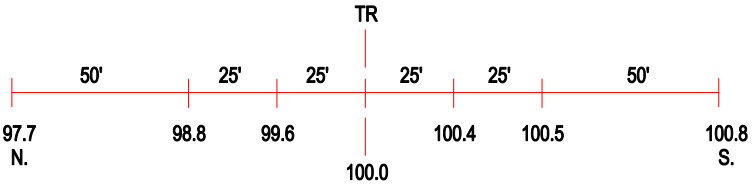

ROAD PROFILE

3 Photo Location

Crossing #:	371030P
Location:	Randolph Co., City of Evansville (N)
Lat/Long:	38°05'17" / 89°'55'15"
Railroad:	UP
Street:	Evans Drive
Railroad Milepost:	68.67
Crossing Protection:	Signs