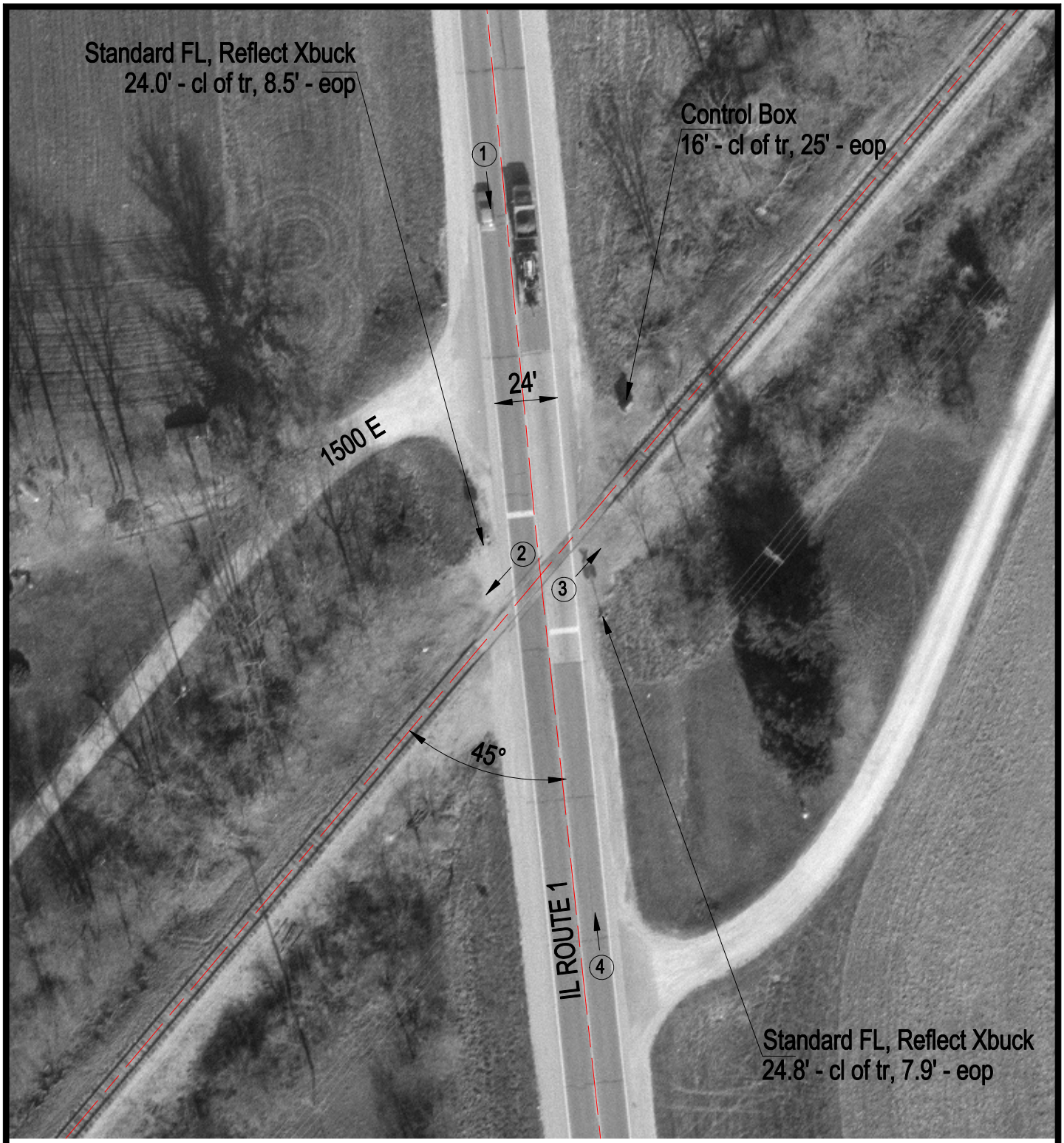


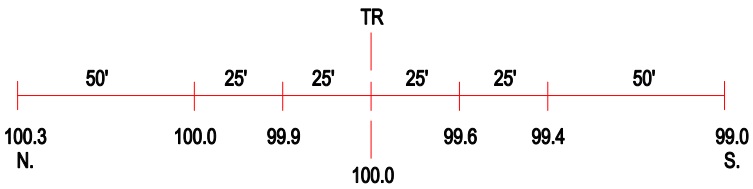


ROAD PROFILE

3 Photo Location

| | |
|---|---|
| Crossing #: | 353838H |
| Location: | Vermilion Co., City of Henning (N) |
| Lat/Long: | 40°20'10" / 87°39'44" |
| Railroad: | CSX |
| Street: | IL RT 1 / Korean Memorial H |
| Railroad Milepost: | 109.07 |
| Crossing Protection: | Train Activated Devices |