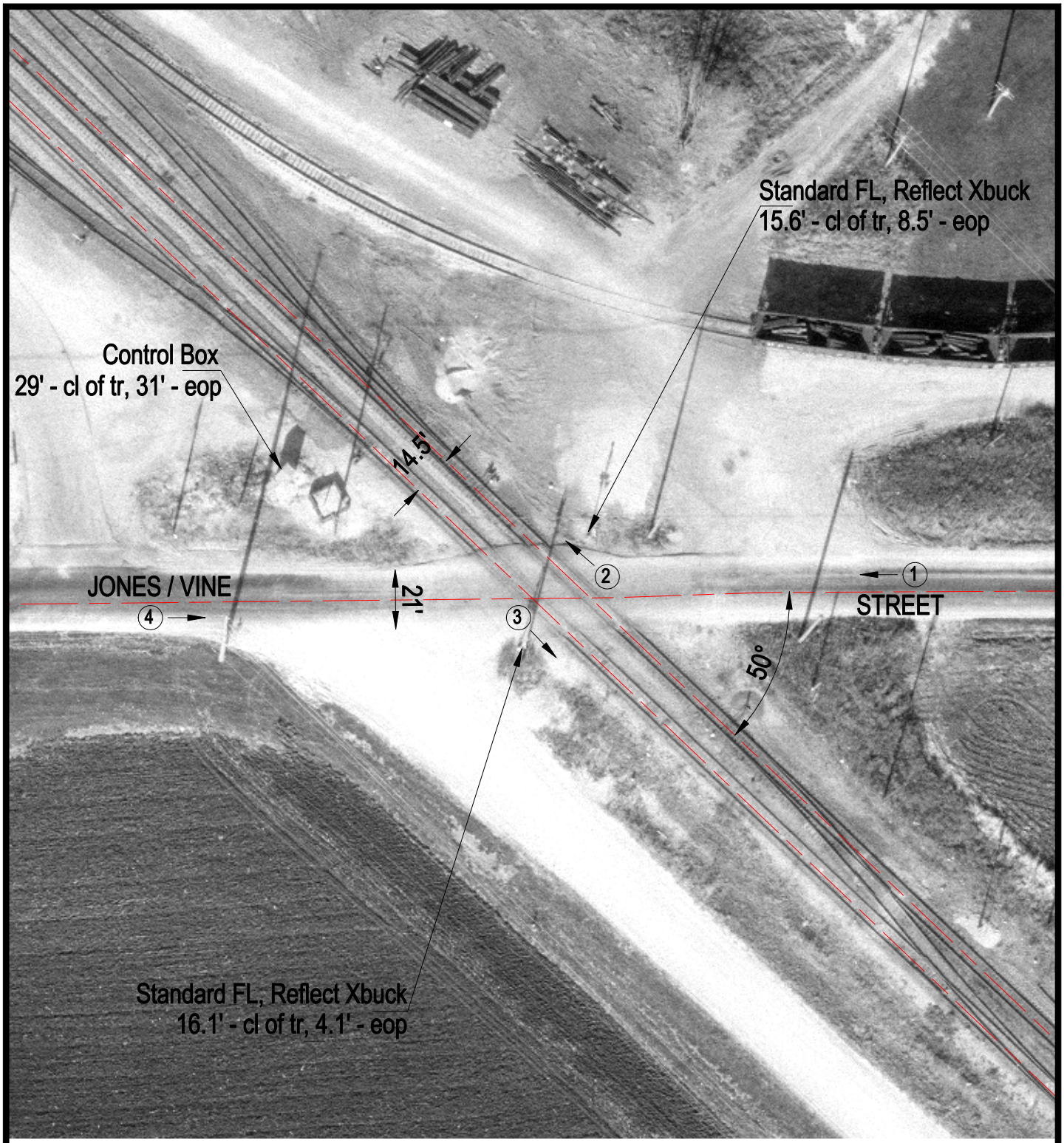

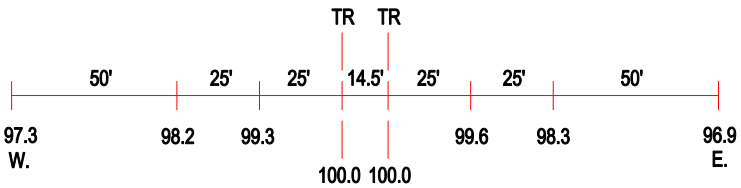

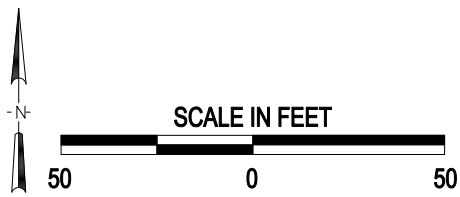

(3) Photo Location

Crossing #:	353718S
Location:	Vermilion Co., City of Danville (I)
Lat/Long:	40°07'06" / 87°32'39"
Railroad:	CSX
Street:	Jones / Vine Street
Railroad Milepost:	127.54
Crossing Protection:	Train Activated Devices